FULL, RELIABLE NEWS.
Associated Press news appears exclusively in The Washington Post every morning in the year.

The Washington Post.

Today—Cloudy and colder.
Tomorrow—Cloudy.
Yesterday—High, 54; low, 34. Details on page 13.
1930—Highest, 44; lowest, 39.

NO. 20,262. ENTERED AS SECOND-CLASS MATTER POSTOFFICE, WASHINGTON, D. C. WASHINGTON: MONDAY, DECEMBER 7, 1931
COPYRIGHT, 1931, BY THE WASHINGTON POST CO.
THREE CENTS.

300 CHINESE DIE IN NEW BRIGAND DRIVE BY JAPAN

Sanguine Clash Seen if Marshal Chang Keeps Troops in Chinchow.

AIR BOMBING TAKES HEAVY DEATH TOLL

Many Hurt in Nanking Riots Protesting Failure to Resist Operations.

(Associated Press.)

Japanese military headquarters in Mukden have started an intensive campaign against bandits in South Manchuria and dispatched three detachments to eradicate them. Three hundred Chinese were reported to have been killed in the operations.

Informed circles in Tokyo predicted a sanguine Sino-Japanese clash unless Marshal Chang Hsuen-Liang withdraws his troops from Chinchow. Gen. Honjo was reported to have served a final warning on him to that effect.

A spokesman for the Chinese government in Nanking reiterated that Chinese troops in the Chinchow area would not be withdrawn and would resist in the event of a Japanese attack. Foreign Minister Koo withdrew his resignation and planned to carry on.

The drafting committee of the league council in Paris conferred with Japanese representatives over their compromise resolution, but reached no agreement which would guarantee peace.

Japanese and Chinese delegates to the International Trades Union Congress in Moscow appealed to the working masses of both countries to unite against what they term "the imperialistic war in Manchuria."

War on Bandits.

Mukden, Manchuria, Dec. 6 (A.P.).—A marked revival of the Japanese army's operations against Chinese bandits in areas adjacent to the South Manchurian Railway zone was observed today.

Reuters News Agency reported that 300 Chinese were killed when Japanese airplanes bombed bandits at Kungtaipu, southwest of Mukden, and at Tienpingtai, near Hsinmintun.

Part of the Japanese battalion stationed at Changtu Station, between Kaiyuan and Szupingkai, was said in a communique from Gen. Honjo's headquarters to have been dispatched against a concentration of guerrillas in the neighborhood of the walled City of Changtu.

Japanese headquarters obviously attached special importance to this operation, which was said to have resulted in the disarming of "considerable numbers" of bandits, because the scene is only 30 miles northeast of Fakumen, reported to be the stronghold of force from the Twentieth Brigade of regular Chinese infantry.

Villagers Take Refuge.

A Japanese detachment at Hsinmintun similarly was sent to suppress bandits reported to be looting Tsailipo, north of Hsinmintun. The villagers were said to have taken refuge in Hsinmintun until the trouble is over.

A third expedition took form of an aerial demonstration which

Continued on Page 2, Column 2.

Fire and Blast Hit Building in Chicago

Elevated Trains Held Up 2 Hours in Loop Area; None Is Injured.

Chicago, Dec. 6 (U.P.).—Fire and an explosion of undetermined origin destroyed a five-story office and store building in the Loop tonight, held up elevated trains to the North Side and suburbs for nearly two hours, and for a time threatened to reach other nearby buildings.

None was reported injured in the fire, although several persons passing the building were thrown down by force of the explosion. Traffic was left snarled, elevated trains being unable to enter or leave the Loop on several lines. Among the trains held up were several of the North Shore Line, between Chicago, Milwaukee and other Wisconsin cities.

Firemen estimated the damage at $150,000. More than one-third of the city's fire-fighting apparatus was used to combat the flames. Efforts to save the building were abandoned soon, and firemen concentrated on preventing the flames from spreading to nearby hotels, office buildings and stores.

Spanish Ship in Distress After Collision at Sea

Hull, England, Dec. 6 (A.P.).—The British trawler St. Gatien, arriving here with her bows flattened, reported today that she had been in collision with the Spanish steamer Arnotegi Mendi off Flamborough Head in the North Sea and that the latter was flying distress signals when last seen.

A message from Bridlington said an C O S had been received from the Spanish steamer Manu, saying she was helpless in a gale 100 miles off that point in the North Sea and her fuel was exhausted.

Roosevelt's Aid Here As Ohio Booms Baker

Former War Secretary Is Not Connected With Move, Head Says.

Columbus, Ohio, Dec. 6 (A.P.).—A State-wide organization to draft Newton D. Baker, of Cleveland, as a candidate for the Democratic presidential nomination is in progress of formation, Martin L. Davey, of Kent, Ohio, former member of Congress and Democratic nominee for governor in 1928, announced today.

In a previous statement Davey had referred to the movement and had intimated it would become Nation-wide in the immediate future.

In making the announcement Davey said that Mr. Baker is not a candidate for the nomination and that the Clevelander is in no "remote sense" connected with the State-wide movement.

Davey characterized the plan as "spontaneous and widespread" and as founded upon a real public demand for Mr. Baker to enter the race, a de-

Continued on Page 2, Column 1.

Farley Talks Over Plans With Democrats and Foresees Victory.

By EDWARD T. FOLLIARD.

James A. Farley, husky driver of the Roosevelt band wagon, came to town yesterday and added his own bit to the excitement that a new Congress and a horde of "hunger marchers" have generated in the Capital City.

Mr. Farley, who is Democratic State chairman of New York, State boxing commissioner and manager of Gov. Franklin D. Roosevelt's campaign for the Democratic nomination for President, took over a large suite in the Mayflower Hotel for the few hours he was in the city.

Thither went a half dozen or more senators and representatives who already are on the Roosevelt band wagon. They reported to Farley and he reported to them.

Farley afterward told reporters he was more convinced than ever that

Continued on Page 2, Column 2.

ARMED REBELLIONS AGAIN MENACE PERU

Fighting Follows Capture of Several Towns by Rebels; Strikes Declared.

Lima, Peru, Dec. 6 (U.P.).—A series of armed and passive rebellions against the provisional government was reported tonight in official and unofficial advices from the central and northern sections of Peru, describing fighting between loyal and insurgent elements.

The American mining town of Cerro de Pasco was seized by rebels Friday, and loyal forces regained control of the place only after battling the revolutionaries. Scores of "political strikes" were reported from the agricultural regions in the north. In Lima more than 40 persons were imprisoned, charged with attempting to revolt last Friday night.

The widespread movement against the government was attributed in many quarters to dissatisfaction over the election of Lieut. Col. Luis M. Sanchez Cerro to the presidency. Sanchez Cerro, who was head of the military government following the 1930 revolution, is to be inaugurated president Tuesday.

An official communique said that a large group of men, headed by Capt. Molina, captured the small garrison at Cerro de Pasco Friday night. Three detachments of police were rushed to the scene and succeeded in dominating the situation Saturday night after a battle with the rebels. Among those taken prisoner were Capt. Gonzalez, chief of the Department of Huanuco, and Lieut. Zapata, of the Cerro de Pasco police. The number of casualties, if any, was not revealed.

At Cajamarca, in the north, a group of individuals, headed by Nazario Chavez, director of the newspaper El Peru, assaulted and took possession

Continued on Page 3, Column 6.

Woman Here to Share In $20,000,000 Estate

San Antonio, Tex., Dec. 6 (U.P.).—One-fifth of the $20,000,000 estate of the late Dan F. Sullivan, the richest man in Texas, will be inherited by his daughter, Mrs. Elizabeth S. Clem, wife of Maj. Gen. John L. Clem, of 1870 Wyoming avenue, Washington, D. C., it was learned today.

The will of the millionaire, who died last week, failed to mention specific heirs. Under Texas inheritance laws, the estate will be divided between Mrs. Clem, her two brothers and a sister and Mrs. Clem's niece.

MOSLEM DELEGATE CLUBBED AT PARLEY

Is Set Upon and Beaten With Sticks as Conference on Caliph Opens.

Jerusalem, Palestine, Dec. 6 (A.P.).—Violent factional strife, in which one delegate was severely beaten, broke out tonight at the opening of a Moslem conference here.

An Egyptian delegate, Suleiman Bey Fawzi, was set upon and beaten with sticks until he dropped, after he had interrupted the reading of greetings from Nahas Pasha, Egyptian Nationalist, with a shout for King Fuad.

The meeting opened at the Mosque of Al Aosa, after a steady downpour of rain had prevented a procession of Moslem banners to the temple area of Jerusalem.

Protection of Moslem holy places is an outstanding question before the conference and it was over this that the outbreak of feeling occurred.

"All present must take an oath to protect this holy place with the last drop of their blood," shouted Dr. Abd El Hamid, an Egyptian delegate.

"Allah, Allah," shouted the whole assembly as it arose in a prolonged demonstration, the cry echoed by shrill screams from veiled women in the adjoining women's mosque.

Egyptian politics then came to the fore with an expression of greetings from Nahas Pasha, head of the Wafdist (Nationalist) party, delivered by a Cairo delegate, Abd El Rahman Alazam. Immediately Suleiman Bey jumped to his feet.

"There is only one man in Egypt and that is King Fuad," he shouted.

As he was beaten by enraged opponents, the Grand Mufti of Jerusa-

Continued on Page 8, Column 1.

Prince Nicholas Quits Land in Row With King

London, Monday, Dec. 7 (U.P.).—Prince Nicholas, of Roumania, has left Bucharest for "an unknown destination," the Daily Herald correspondent at Vienna reported today. The correspondent said the departure of the prince was announced officially at Bucharest.

Prince Nicholas has been threatened with exile since he eloped with Mlle. Lucia Deletj, a commoner, several weeks ago. His brother, King Carol, vigorously opposed the marriage and ordered Nicholas to abandon his bride. The prince refused, despite Carol's threats to cut off his income and rob him of all honors in Roumania, including his post in the army.

Newsboy Group Kills Lad For Beating Club Member

Leader and Three of Vengeance Squad Admit Shooting Youth on Steps of Home on Complaint of Lad 11 Years Old.

Detroit, Dec. 6 (A.P.).—A "vengeance squad" from a club of newsboys shot to death 15-year-old Joe Przystas today because, they claim, he had beaten one of their younger members.

Stanley Orlenski, 14, president of the club, admitted, police said, that he fired the shot that killed Joe but claimed he had intended only to frighten him. He is held, as are Joe Sawicki, 14; Anthony Mazur, 14, and Longin Jendzyenski, 11, upon whose complaint, Stanley said, the revenge machinery of Floyd's club was set in motion.

Police were undecided what would be done with the youthful slayer and the boys held as his accomplices.

Assistant Prosecutor T. A. Kennedy said the boys told him there was a special meeting of the "Floyd's Club" membership in its hayloft clubrooms this morning and that it was then decided Przystas should be punished.

From there, Kennedy said, the Orlenski, Sawicki and Mazur boys went to the apartment house where "Little Joe" Przystas and the boy he was accused of mistreating lived.

Longin told them he would try to find "Little Joe," but no search was necessary as he came around a corner of the building just then with a coal scuttle.

Stanley drew a small caliber rifle from his trousers leg and, he says, fired at the coal scuttle, shouting, "We'll teach you to beat up Longin."

But the bullet missed its mark and struck "Little Joe" just above the heart.

The three older boys fled, but Longin remained and helped carry "Little Joe" to an ambulance after his sister had found the body.

Longin did not tell what had happened until questioned several hours later by policemen, however, and until the body reached receiving hospital it was believed the boy had fallen.

"Little Joe," a ninth grade honor student at Greusel Intermediate School, supported his mother and two sisters by selling newspapers out of school hours. The family had no other income except a small pension.

The boys were held in the Juvenile Detention Home tonight and will be taken into Juvenile Court tomorrow.

EXPERTS MEET TO SCRUTINIZE GERMAN DEBTS

Conflicting Opinions Are Expressed at Informal Conference.

YOUNG PLAN UPHELD BY FRENCH MEMBER

Reich Delegation Wants Complete Revision of Payment System.

Basel, Switzerland, Dec. 6 (A.P.).—The committee of banking experts called to advise the World Bank and the great powers on the ability of Germany to continue paying reparations met informally today preliminary to their official conference tomorrow.

The various delegations spent the day exchanging views, but took no action on appointment of the four additional members of the committee permitted by the Young plan. Those likely to be named are Oscar Rydbeck, of Sweden; R. G. Bindschelder, of Switzerland; Prof. H. Colijn, of Holland, and a Jugoslavian.

Walter W. Stewart, the American delegate, arrived early this morning, accompanied by Woodlief Thomas, his aid, and spent the afternoon conferring with his co-workers, notably Emile Francqui, the Belgian financier. He refused to say whether he would accept the presidency of the committee as has been suggested.

Will Study German Report.

It was said tonight that after electing a chairman the committee would make a decision on the four optional members and adjourn to study the documents which the German delegation will present on the Reich's financial condition. One bundle of statistics already has been handed to the committee.

A spokesman for Dr. Carl Melchior, head of the German delegation, told the Associated Press that soon after the conference opened he would insist that the committee decide whether it was going to examine Germany's capacity to pay or merely devise a plan to replace the Hoover moratorium on July 1, 1932.

Two schools of thought established themselves during the day's conversations. Professor Charles Rist, French delegate, said: "I came here within the framework of the Young plan and I expect to stay therein."

Opposite Stand.

Dr. Melchior's spokesman said: "A complete examination of the entire ability to pay is necessary."

The belief in reliable quarters was that the committee would accept the French thesis. It was pointed out that to follow the German contention would mean throwing overboard the Young plan, for it forbids the committee to touch unconditional reparations.

Mr. Stewart, Sir Walter Layton, the British delegate, Dr. Rist and M. Francqui had a long conference tonight and it was understood they threshed out the matter of the chairmanship. M. Francqui is being mentioned along with Mr. Stewart in this connection.

French Uphold Young Plan.

Paris, Dec. 6 (A.P.).—Prof. Charles Rist, French member of the world bank advisory committee meeting tomorrow in Basel, has been instructed to resist all attempts to revise the Young plan.

The committee must deal solely with means to tide Germany over the present abnormal period of economics, the French contend, and there must be no attempt to change the Young plan itself.

Banking quarters, however, are not in accord with the government policy. Bankers believe that short-term credits should be dealt with before reparations. This, they say, is the surest way to reestablish prosperity.

International bankers say that whatever is done toward making Germany pay further reparations must be considered from the point of view of politics. By that they believe that any German government which at-

Continued on Page 2, Column 5.

Belgian Foreign Chief In England for Talks

London, Dec. 6 (A.P.).—Paul Hymans, Belgian minister of foreign affairs, arrived in London today for conversations with Sir John Simon, British foreign secretary, and Walter Runciman, president of the board of trade.

Although he declined to discuss the nature of the conversations other than to say the subject matter was "delicate," it was understood that M. Hymans would seek an adjustment of the new British "antidumping" tariffs to fit the particular circumstances of Belgium.

3 Children Die, Mother And Infant Hurt in Fire

Dubois, Wyo., Dec. 6 (A.P.).—Three small children of Jack Anderson, a rancher, were found burned to death in the ashes of their ranch home today when the father returned from a trip to Lander, Wyo.

Mrs. Anderson and a 10-month-old infant were discovered seriously burned and unconscious a few yards from the ruins. Both may die from their injuries. The coroner blamed an overheated stove for the fire.

CONGRESS SET FOR ROLL CALL AT NOON TODAY

President Completes His Speech to Be Read Tomorrow.

ECONOMICS WILL GET FIRST CONSIDERATION

Senate's Initial Session to Be Brief, but House Will Organize.

(Associated Press.)

Congress meets today to wrestle with mighty issues in a session made significant by business tribulation, the approaching presidential election and close political divisions.

President Hoover early yesterday completed his annual message, charting for the Federal Legislature a course by which he hopes to quicken the stride of returning prosperity.

Leaders of both parties have placed economic legislation at the top of the session's program. The Hoover moratorium, taxes, agricultural problems and prohibition also are to receive early consideration.

Faced with a numerically strong political hostility in both branches, the President determined to leave his recommendations in the hands of the Republican minority in the House and the divided Republican majority in the Senate. He will seek no coalition.

Democrats Cautious.

About to take control of the House for the first time in twelve years, Democratic leaders continued their parleys with caution and harmony their watchword. They are awaiting the administration's program. They will indorse what they like.

The President read over his message to the Republican leaders—Senator Watson, of Indiana, and Representative Snell, of New York—at a White House meeting lasting until after Saturday midnight. He then sent it to the printers.

Senator Watson described it as "a forward looking, constructive document dealing principally with economics and finance."

More than 100 new voices will answer the opening roll calls at noon today in the House and Senate. There will be 92 new members in the House and 17 in the Senate, the vast majority of whom are Democrats.

All Democrats Present.

The opening session will be brief in the Senate, but the House will undertake to organize. The veteran "Jack" Garner, of Texas, is destined to ascend the coveted Speaker's throne with all 219 of the Democrats reporting present last night. The Republican candidate, Representative Snell, will not have present all of the 214 votes of his party.

Tomorrow Mr. Hoover's message will be read separately in the Senate and House. Other details of organization, including the Senate intra-Republican row over the continuation of George Moses, of New Hampshire, as president pro tem, will be worked out or at least talked out, tomorrow and Wednesday.

Budget Pleas Wednesday.

The President will transmit on Wednesday the voluminous budget carrying his recommendations for appropriations to carry on the Govern-

Continued on Page 5, Column 1.

Berengaria in Grip Of Atlantic Storms

Cunard Flagship to Be Day Late in Arrival at New York.

New York, Dec. 6 (A.P.).—Whipped by terrific winter storms, the Berengaria, flagship of the Cunard Line, today had completed half of her transatlantic voyage to New York far behind schedule and with the prospect of being at least a day late in arrival.

The giant liner has been beset by sudden gales, at times reaching 80 miles an hour, wireless advices to the Associated Press disclosed. The ship has been running in the teeth of the series of storms intermittently for four days, the wind piling mountainous waves over her decks and bringing her almost to a standstill to prevent damage to her superstructure. The headwinds have been accompanied by rain, hail and snow.

The Berengaria left Cherbourg December 2 and was due here on Tuesday. The company said tonight she would not reach Quarantine before Wednesday noon.

Man Is Fatally Beaten And His Car Set Afire

Carrollton, Ky., Dec. 6 (A.P.).—Beaten with a blackjack and placed in his automobile which his attacker set afire, Theodore Fitcher, Carrollton dry cleaner, was injured fatally just outside the city limits here last night. He died five hours later in a Carrollton hospital.

Five suspects were held today for questioning, but their names were not revealed. Officers expressed belief robbery was the motive for the attack. The Carrollton firemen extinguished the flames before they reached Fitcher.

HUNGER ARMY OF 1,570 FED ON REACHING CITY; TO SEEK MONEY TODAY

5,000 at Auditorium For Marchers' Rally

Plans Voted on Moves Today at Capitol and White House.

"Delegates" assembled at the Washington Auditorium last night, following their "national hunger march," through twenty States, were called on to show "working class discipline" in today's demonstrations at the Capitol, the White House and the American Federation of Labor. Some 5,000 persons were present, hunger marchers, curiosity seekers and hundreds of police.

A committee of 50 was unanimously elected to present today's demands. Meeting this morning at 9 o'clock, this committee will break itself up into three subcommittees, which will carry petitions to the Senate, the House and the White House, respectively.

Seven resolutions presented by the resolutions committee were indorsed by acclamation. They included everything from petitions for unemployment insurance to demands for release of Tom Mooney from his California prison. Commutation of sen-

Continued on Page 3, Column 4.

Invading Army's Plans As Arranged for Today

The National Hunger Marchers last night announced the following program for today:

9 a. m.—Special committee of 50 will hold final meeting to plan presentation of demands.

10 o'clock the marchers will start forming in columns of fours at John Marshall place and C street northwest.

11 o'clock they will leave for the Capitol Grounds by way of Pennsylvania avenue and the northwest roadway.

From the Capitol the marchers will parade to the White House, by way of New Jersey avenue, Massachusetts avenue, H street and New York avenue.

From the White House they will march to the American Federation of Labor headquarters by way of Jackson place, Connecticut avenue, Seventeenth street, L street and Massachusetts avenue.

From the Labor headquarters the marchers will proceed to the Washington Auditorium, where another mass meeting will be held.

2 Main Units Greeted by Welcoming Groups; Carry Banners.

THOUSANDS WITNESS UNUSUAL SPECTACLE

5,000 Attend Mass Meeting; Marchers Protest Food; "Strike" Is Averted.

Two armies invaded Washington yesterday, poorly clad, ill fed, arrogant armies, which demanded food and shelter in the camp of the "enemy," and got what they asked.

Today they will demand money from the United States Government, which may not be so willing.

Down the old Bladensburg pike, over which British soldiers marched on Washington more than a century ago, a column of 950 men and women, the vanguard of the national hunger march, entered the city at 3:30 p. m.

Across the District line at Wisconsin avenue a half hour later, a second column of 620 moved. Trucks and private cars were abandoned by both groups on the outskirts of the business section, and the singing, shouting "marchers" continued into Washington four abreast, forming a junction at John Marshall place. A delegation of about 25 motored up from Gastonia, N. C., in the late afternoon.

Met by Capital Police.

No disorder marked the march into the city. Participants were escorted in their trucks to the District line by Maryland motorcycle policemen. Here contingents of Metropolitan police, on motorcycles and in scout cars, awaited them.

Thousands of District motorists had driven out for the spectacle. These were waved to the side of the road by the police, who led the first column down New York avenue to Florida avenue, where the trucks were discarded. The second column moved down Massachusetts avenue, Nineteenth and M streets to Thomas circle before taking to foot.

Welcoming groups from the "Washington Arrangements Committee" greeted each column as its members left their trucks.

Curtis Relents at Last Minute.

Washington authorities made every possible concession to their demands. Even Vice President Curtis, who had put his foot down on marchers carrying banners on the Capitol grounds today, relented at a last minute conference with Brig. Gen. Pelham D. Glassford, superintendent of police, and Herbert Benjamin, chairman of arrangements for the marchers.

So long as none of the placards are inflammatory or attack the Government, they may be carried on the grounds. Vice President Curtis finally agreed. Although Benjamin pressed his plea for admission to the Senate floor, Mr. Curtis reiterated that was impossible.

Spectators yesterday were impressed with the thoroughness of police preparations. Not only were the homes of Senator Oddie and Representative Fish, arch foes of Communism, thoroughly guarded, but extra guards were on duty at the embassies and legations, and 40 extra policemen were assigned to the White House. The full Metropolitan police force of 1,400 men was ordered on duty until midnight tonight.

5,000 at Mass Meeting.

An officer was stationed at every 100 feet around the executive mansion, and an augmented guard patrolled the Capitol. As the parade of marchers passed up the Avenue from John Marshall place to attend the mass meeting at the Washington Auditorium, the White House police guard, augmented by park policemen, stood one every 10 feet about the grounds.

More than 5,000 persons attended the mass meeting, although more than half were curious spectators who did not join in the singing of "The Internationale" and refused to stand in a minute's tribute to "martyred" comrades.

Biedencapp at Head.

Column Capt. Fred Biedencapp, of Boston, led the first group of marchers into town. He listened to a brief speech of welcome, made by Edward Suskin, who said he was a member

Continued on Page 3, Column 3.

TREASURY WILL ASK $1,300,000,000 LOAN

Mellon Announces Amount Will Be Borrowed by U. S. Next Week.

(Associated Press.)

Secretary Mellon announced last night that for the fourth time this year the Treasury will borrow more than a billion dollars.

The Government will offer a combination of securities totaling $1,300,000,000 and dated December 15. Of this, $1,090,000,000 must be used to pay debts due on that day, leaving $210,000,000 for Government operations until March 15.

Secretary Mellon said the issue would include $600,000,000 of one-year 3¼ per cent Treasury notes, $300,000,000 in six months Treasury certificates of indebtedness bearing 2¾ per cent interest, and $400,000,000 in nine-month certificates of indebtedness bearing 3 per cent interest.

The debts falling due are $452,000,000 in 3½ per cent Treasury notes and $543,000,000 in maturing certificates of indebtedness. Interest on the public debt amounting to $95,000,000 also must be paid.

The short life of the issue was regarded as indicating an official conviction that conditions a year hence would permit repayment of the loan and that additional long-time borrowing would not be necessary.

A tax increase is one of the foremost legislative items before the Congress meeting today.

The decline in revenue, which left the Treasury with a deficit of $903,000,000 at the end of the last fiscal year, has continued into the present or 1932 fiscal year. On December 3, with only five months and three days of the year gone, the deficit had reached $856,367,587.

The slump in revenue brought the first of the Government's huge security issues last March 15. It bor-

Continued on Page 8, Column 4.

Republican Official Is Arrested in Ireland

Longford, Irish Free State, Dec. 6 (A.P.).—Hugh Quigley, secretary of the Fianna Fail (Republican party) organization in this county of the Irish Free State, was arrested today by a posse of civic guards.

The guards declined to state the nature of the charge against him. The arrest caused a sensation here

OLD-TIME RANGER SLAIN BY SHERIFF

"Had to Do It," Explains Officer After He Uses Submachine Gun.

Rankin, Tex., Dec. 6 (A.P.).—A Texas sheriff today used a submachine gun to kill Graham Barnett, border county "two-gun man" and former Texas ranger, but refused to explain his action beyond saying "I had to do it."

The slayer, Sheriff W. C. Fowler, of Upton County, would make no other statement pending conclusion of a court of inquiry which began shortly after the shooting on Rankin's main street.

Tony Hess, one of two men with Barnett in the latter's automobile, said the officer halted another machine about twenty paces from the victim's car, lowered a window of the Fowler machine, thrust the muzzle of the machine gun through the aperture and began shooting.

Hess said the sheriff also called to him to "stand aside," before opening fire.

Barnett dropped to the ground with seven bullet wounds in his body. Four bullets struck over the heart, one in the abdomen, one in the left shoulder and one in the face.

Witnesses said Sheriff Fowler then stepped from his automobile and ordered Rhome Shrivers, the third occupant of the Barnett car, to come out of a filling station office, where he had fled.

After instructing that Hess and Shivers be taken to the courthouse, the sheriff searched Barnett's body and his automobile.

On the body was an automatic pistol. It had not been fired. In the automobile were two rifles and a sawed-off shotgun. It was established that the shotgun, one rifle and the automatic belonged to Barnett.

Sheriff Fowler was not placed under arrest.

Justice of the Peace D. M. Northcutt presided at the court of inquiry, while District Attorney Roy Priest, of Rankin, directed questioning.

Hess testified he came to Rankin with Barnett yesterday, and Barnett went to the county jail in an effort to see Sheriff Fowler. He said Barnett wanted to talk to the sheriff "on business." The sheriff was not in his office, however, and Barnett departed.

Two Flying Missionaries, Marooned in Alaska, Saved

Seward, Alaska, Dec. 6 (A.P.).—After being marooned in the wild Yukon country for eleven days after their airplane was forced down near Tacotna, the Jesuit missionary brothers, George Feltes and Martial Lapeyre, have been taken to Tacotna by dog team.

The missionaries, forced down on a flight between McGrath and Holy Cross, were taken to Tacotna yesterday by Charles Harland and Charles Gobel, dog-team drivers. The dog teams were dispatched to the rescue after the Jesuit brothers were located by airplane searchers.

After their arrival in Tacotna the fliers said they suffered intensely from cold and hunger during the eleven-day vigil. Their ship was grounded during a trip to isolated missions.

When a blizzard brought 20 degrees below zero temperatures, the missionaries said, they used gasoline from the plane to keep a fire going.

Then their fuel supply ran low and they suffered from cold, with no blankets to cover them. In addition, their food was exhausted.

The plane was forced down and a landing made without mishap, Brother Feltes explained, on a large open spot near Crater Peak.

The landing was made, he said, when their plane lost momentum in the air, with the engine cut off, and starter trouble prevented it catching again.

Huddling together in the plane at night, without blankets, they suffered much from cold. Within several days Pilot Harry Blunt flew over and located their camp, but a bag of food and blankets he dropped were not found, Feltes said.

As soon as weather permits, the men agreed, fuel will be taken to the plane and it will be flown to Holy Cross, their original destination.

Summary of Inside Pages

Pages.
2—Powers Trial Starts Today. Secrecy Veils Bridge War Today. Hitler Denies March on Berlin. Latin-American Dispatches.
3—Bonus Seekers Spurn Marchers. Moscow Admits Partial Failure. Lynching Defers Lee Trial.
4—Society.
5—Farmers Map Congress Pleas. Four House Contests Filed. Southern Pacific Cuts Salaries. Big Graft Plot Trial Today. Dry Law Line-up Moves Rushed.
6—Editorials.
7—Radio Programs and Features.
8—News of the Suburbs. About the Showshops.
9-10-11—Sports.
12—The Post Comics.
13—Classified Advertisements.
14—Godless Religion Claims Flayed. Elks Hold Memorial Service. Women to Honor Caraway. Doctor Gives Blood to Youth. Vital Statistics.

POWERS LOVE DEATH TRIAL BEGINS TODAY

Clarksburg Agog on Eve of Bluebeard Killing Case; Crowd Gathers.

Clarksburg, W. Va., Dec. 6 (A.P.).—The principal actor in a drama of life and death, Harry F. Powers, "the Bluebeard of Quiet Dell," tonight preened himself for the start of his "love racket" murder trial here tomorrow.

The pudgy "mail order Romeo," who wooed scores of women all over the country, prepared to play his role by getting a haircut, having his clothes pressed, ordering a new shirt, selecting his most gaudy tie and having his shoes shined.

Not since 1923, when five "black handers" were hanged for a series of 20 killings, has this mining section known the excitement over a court case that was evident today.

Pamphlets Sold on Streets.

Despite all attempts to keep the proceedings from taking on the aspect of a "spectacle," interest was running high throughout the countryside over the strange drama that will begin tomorrow in Moore's Opera House.

On street corners boys were hawking pamphlets and bound books describing the "love secrets of West Virginia's Bluebeard."

Groups gathered throughout the city to discuss the case of the man who described himself as a "picturesque character" in his matrimonial magazine advertisements, who filled trunks with the replies he received from women all over the country, who became a small town Lothario, and who finally bought a sporty roadster, equipped with a radio, to call on his prospective brides.

Crowds Flock to Garage.

Six miles out in the foothills of the Blue Ridge Mountains, at Quiet Dell, a highway was blocked with cars of those who wanted to see the frame and red tile garage, void of windows, where Powers is alleged to have lured Mrs. Dorothy Lemke, of Northboro, Mass., Mrs. Asta Buick Eicher, of Park Ridge, Ill., and the latter's three children.

Little was left of the subterranean death chambers, where months ago investigators found trap doors, lethal gas connections and blood-stains which led them to the conviction that there all five were executed and dropped through a trap door to the dank sepulcher below.

Souvenir hunters had taken away the doors, parts of the windows and even the sod that covered the ditch in which the five bodies were found.

Washington's Kin Is Dead in Capital

Roger Chew, 57, Native of Charles Town, W. Va., Was Visiting Here.

Roger Chew, 57 years old, of Charles Town, W. Va., died after several months' illness here yesterday at the home of Mrs. A. B. Davis, at 2332 Wisconsin avenue northwest, where he had been visiting. He retired a few months ago after 30 years of connection with the Standard Oil Co. and was a collateral descendant of George Washington.

Born in Charles Town, Mr. Chew had studied chemistry and was employed in that capacity by the oil company. During most of his service he lived in Bayonne, N. J. He was unmarried and was the son of Col. Roger Preston Chew, who commanded Chew's Battery in the Confederate Army in the Civil War, while his mother was Mrs. Louise F. Chew, daughter of John Augustine Washington, last owner of Mount Vernon.

Surviving are two sisters, Mrs. B. M. Roszel, wife of Dr. B. M. Roszel, principal of Shenandoah Valley Academy, Winchester, Va., and Miss Margaret Chew, of Charles Town, W. Va. The body will be sent to Charles Town today where burial is to take place tomorrow or Wednesday.

Insurance Firm Aid to Be Sought

Negro Company Receiver to Attend Meeting of Commissioners.

In interest of Negro citizens throughout America, Daniel C. Roper, receiver of the National Benefit Life Insurance Co. went yesterday to New York to attend a three-day session of insurance commissioners, where he proposed to ask their cooperation in rehabilitation of the former $6,000,000 colored company, impairment of the assets of which has been set by the receiver at $2,825,000.

He regarded it as significant that in the two States where the company had not been permitted to collect premiums, the colored policyholders had kept their business alive by direct contact with the home office.

Mr. Roper favored pursuing a constructive rehabilitation program before giving consideration to the alternative plan of mutualization. John T. Risher is now president of the company, having succeeded R. H. Rutherford in that capacity last June.

PLAN TO DRAFT BAKER IS LAUNCHED IN OHIO

Continued from Page 1.

sire, he said, that is not confined to Democrats.

"We believe," Davey said, "that he can not permanently resist the call."

Baker no longer ago than yesterday stated in no uncertain terms that he is not a candidate and that he has not consented for any one to use his name in connection with the campaign for the presidential nomination.

Cleveland, Ohio, Dec. 6 (A.P.).—Newton D. Baker, advised tonight of the movement in Ohio to draft him as Democratic presidential nominee, told the Associated Press he understood that Gov. George White would "by common consent" receive the support of Ohio's delegation.

Mr. Baker said he had no knowledge of any movement in his favor.

"I understand," he said, "that it was by common consent, but wise and proper, that the delegates from Ohio should go to the Democratic convention pledged to Gov. White.

"That is my own wish and I have no knowledge of any movement to the contrary."

Mr. Baker has at no time voiced any indication of his candidacy.

BRIDGE RIVALS IN ACTION

ELY CULBERTSON. SIDNEY LENZ.

Associated Press Photo.

FARLEY VISITS WASHINGTON AND TALKS WITH DEMOCRATS

Continued from Page 1.

Gov. Roosevelt will be nominated by acclamation on the first ballot.

Meantime, in Ohio, a movement was getting under way to "draft" Newton D. Baker, Woodrow Wilson's Secretary of War, to get into the running for the presidential nomination.

Baker, who ostensibly is evidencing no interest in the boom, is admittedly the one man the Roosevelt people fear.

Mr. Farley, a big fellow, well over 6 feet, and a youngster compared with most Democratic chieftains, stopped off here on his way to Warm Springs, Ga., where he will confer with Gov. Roosevelt, who is now taking the cure at that resort.

Among other things, Mr. Farley said, he will discuss with the governor the advisability of his entering his name in the early presidential primaries. Thus far, Roosevelt has not even said that he is a candidate, but the time soon will arrive when he must decide whether he is to go into these primaries.

Mr. Farley left New York yesterday at a time which would allow him a six-hour lay-over here. Over the telephone he talked to Representative William I. Sirovich, of New York, and told him to round up all members of Congress who might like to confer with him.

Among those waiting to see Farley when reporters arrived at the Mayflower were Senator Burton K. Wheeler, of Montana; Senator Cordell Hull, of Tennessee; Representative Lewis W. Douglas, of Arizona; Charles L. Abernethy, of North Carolina; Lister Hill, of Alabama, and Henry B. Steagall, of Alabama.

Plenty of Evidence.

After conferring with these and others, Mr. Farley said:

"In my trip through the West last July, I found plenty of evidence of strong Roosevelt sentiment in every State. Since that time I have obtained further evidence of that sentiment by virtue of correspondence and visits with Democratic leaders all over the country.

"After my conferences tonight, I am more convinced now than ever that the governor will be nominated by acclamation on the first ballot."

Questioned about the reported row between Gov. Roosevelt and Tammany, Mr. Farley said that, in his opinion, the entire Tammany delegation would support Gov. Roosevelt at the national convention.

Others of Same Mind.

Mr. Farley could hardly be expected to say anything else, but it is a fact that many other influential Democrats, some of them not necessarily friendly to Roosevelt, are making the same prediction.

Tammany, they say, has reason to believe that it would get a better deal from Roosevelt than it would from Smith.

Senator Wheeler, who was present while Mr. Farley held his press conference, later reiterated his warning that the "stop Roosevelt" movement will get nowhere.

Former Secretary Baker, the Montana senator said, is not strong in the West. For one thing, he said, Baker has been allied with big interests which in the West are blamed for the economic depression.

Wilbur Will Open Education Parley

National Council to Hear Secretary Deliver Address Today.

Secretary of the Interior Ray Lyman Wilbur will open the annual meeting of the National Council of State Superintendents and Commissioners of Education today with an address in the auditorium of the Interior Department. Dr. John Cooper, United States Commissioner of Education, will preside at today's session.

Dr. Charles R. Mann will present a report for the national advisory committee on education. David E. Weglein, superintendent of schools in Baltimore, Md., will discuss the work of the department of superintendence committee on school costs. Discussion at the opening session will be led by Commissioner Payson Smith, of Massachusetts, and Superintendent A. F. Harman, of Alabama.

John Callahan, State superintendent of public instruction in Wisconsin, will preside at tomorrow's session. Among others who will take an active part in the meeting are: Dr. Leonard V. Koos, associate director of the National Survey of Secondary Education; Ben W. Frazier, Federal teacher training specialist, and Dr. Gay C. Gamble, Federal education survey specialist, active in the National Survey of Education of Teachers.

Ohio Pastor Talks On Catholic Hour

Service Tomorrow Marks Feast of Immaculate Conception.

The Rev. Matthew Helmig, of the Fathers of the Precious Blood, pastor of St. Joseph's Church, Egypt, Ohio, spoke yesterday on the Washington Catholic Hour, broadcast from the Church of the Immaculate Conception.

Father Helmig was assisted at the blessing of the sick by the Rev. J. Kelley Reese and the Rev. Stanley A. Czyz. Soloists were Miss Florence Yocum, and Bernard Fitzgerald. Miss Ann Arlen played a violin solo.

A special service and ceremonies will be held at the church tomorrow at 7:45 p. m., in observance of the Feast of the Immaculate Conception. Father Helmig will also speak at this service, which will be featured by the unveiling of a piece of rock from the niche of the Grotto of Lourdes.

Pilot Cleared in Fatal Crash.

Kewanee, Ill., Dec. 6 (A.P.).—A coroner's jury returned a verdict today exonerating Pilot M. Robert Ayres of any blame in connection with the crash of a Braniff Air Lines plane near here last night in which Mrs. Myrtle Messenger, 44, of Denver, was killed.

300 CHINESE KILLED IN DRIVE BY JAPANESE IN MANCHURIA

Continued from Page 1.

caused the Westward flight of several hundred Chinese troops who had crossed the river between Yingkow and Tienchuangtai and had begun to repair railway tracks which were destroyed when the Japanese occupied Yingkow late in September.

The Japanese commander at Yingkow reported to Mukden that the Chinese soldiers were menacing his command and airplanes were sent to protect him and his two companies. A spokesman for the Japanese headquarters said that the planes had neither bombed nor used their machine guns on the Chinese force.

Final Warning Issued.

Tokyo, Dec. 6 (A.P.).—A Sino-Japanese clash on a much larger scale than in the past appeared inevitable to informed circles today unless Marshal Chang Hsueh-Liang disregards the Chinese government's rejection of the neutral zone proposal and withdraws his troops from Manchuria.

The Japanese army is determined that all semblance of Marshal Chang's authority in the Chinchow area must be eradicated and is supported on this point by the civil departments of the government.

Press dispatches from Mukden reported that Gen. Honjo had issued a final warning to Marshal Chang to evacuate his forces behind the Great Wall. The fact that these messages passed the Japanese censor was taken to indicate they must have had the sanction of high authority.

It was admitted in authoritative quarters the Japanese headquarters in Mukden was planning a new campaign in the direction of Chinchow to clear the area of Chinese bandits and other lawless elements who were said to be threatening the South Manchuria Railway.

Official circles were hopeful still their objectives could be gained by peaceful means, but admitted further trouble was indicated in war office reports that the Chinese were rushing additional defense works at numerous points in the vicinity of Chinchow, with further concentrations at Newchang, Tahushan and other places.

Riots in Nanking.

Nanking, China, Dec. 6 (U.P.).—Street disorders instigated by students protesting against the government's failure to resist Japanese military activities in Manchuria, reached a critical stage tonight.

Throngs of students and agitators stormed through the streets and gathered outside the garrison headquarters, loudly demanding the release of 200 of their compatriots, including 32 coeds.

A dozen policemen were injured and several public officials including the secretary of the faculty of the Central University, were attacked and beaten. Dr. Chu Kia-Hua resigned as president of the university.

The foreign office was the scene of another outbreak and Dr. Wellington Koo, who submitted his resignation as foreign minister yesterday, was remaining away from the building. His predecessor, C. T. Wang, was severely beaten by angry students and the present protests were expected to force the definite retirement of Dr. Koo, whose resignation has not yet been accepted.

SECRECY WILL VEIL BRIDGE WAR TODAY

Callers Will Be Barred When Culbertson and Lenz Begin "Battle."

New York, Dec. 6 (A.P.).—The doorbell will be disconnected when the contract bridge "Battle of a Century" begins in the apartment of Mr. and Mrs. Ely Culbertson tomorrow evening.

Telephones will be plugged, a guard will be posted outside the curtained doors, and nobody will be admitted save the referees and one bridge-wise butler, who knows when to start emptying the ash trays—and when not to do so.

"For a bridge player to do his best," says Culbertson, who has $5,000 at stake on that approaching battle, "he must have quiet. He must also be comfortable."

Mr. Culbertson, who will participate with three men for at least half of the approximately six weeks' match between the systems of Culbertson and Sidney S. Lenz, sees to those details.

Places 5 To 1 Bet.

Culbertson has wagered Lenz $5,000 against $1,000 that he and Mrs. Culbertson, or another partner, will have a higher score after 150 rubbers of contract than Lenz and his elected partner, Oswald Jacoby.

Culbertson must use his own system of bidding, and Lenz must use his, which is incorporated in the so-called "official" system promulgated by Lenz and other bridge masters after Culbertson had refused to join them in what they regarded as unification to avoid confusion.

A controversy between Culbertson and the "official" group led to a challenge by Culbertson last September. The contract for the match provides that the side which triumphs shall give the winnings to specified charities.

Never has a card game attracted such attention. The four corners of the United States and bridge players of England have arranged to obtain details promptly. Even the newspaper organ of the Labor party in London has been devoting space to it. The interest reflects the mushroom growth of contract bridge, which is superseding or has displaced auction bridge more rapidly than auction put plain whist into the discard.

Match Ends January 15.

It is stipulated that the match shall end by January 15. There will be play Monday, Tuesday, Thursday and Saturday nights, beginning at 8 o'clock. The last rubber of a session must begin before 12:30 a. m. If necessary for a finish within the time limit the referees may order afternoon sessions. The players hope to complete eight rubbers nightly. They estimate that the match will involve 1,000 hands.

The Culbertson drawing room, in which play will start, is just as nearly perfect a setting for a bridge match as any player could make it.

It is perhaps 50 feet long, with a fireplace at one end and at the other end windows looking out on a quiet court. Windows along the side open out on a street, ten stories below, on which there is little traffic in the evening. The Culbertsons live at the Chatham Hotel, on a side street, half a block from Park avenue.

There'll be plenty of cigarettes and plenty of ash trays.

"We've got 75 ash trays," Mr. Culbertson chuckled, "and a butler who is a discreet kibitzer. I always insist that our butler be a bridge player himself."

MotherOne of Four Held in Bank Theft

Cashier Identifies Three as Robbers Who Took $2,061 Loot.

Tiffin, Ohio, Dec. 6 (A.P.).—Four persons, one a pretty blonde mother of two children, were under arrest here tonight in connection with the holdup and robbery of the Bettsville Banking Co. at Bettsville yesterday.

The suspects are Mrs. Hazel Bullard, 31; Alva Wilcox, 28, and John Wilcox, 51, all of Carey; and Joe Terry, 43, of Upper Sandusky and proprietor of a Carey shoe repair shop.

Mrs. Bullard, Terry and Alva Wilcox have been positively identified by Harry W. Davidson, cashier of the bank, as the trio which entered the bank yesterday and under cover of guns escaped with $2,061.

John Wilcox, father of Alva and employer of Mrs. Bullard as housekeeper, is accused of planning the holdup and directing division of the spoils.

Clarence H. Howard, Steel Magnate, Dies

St. Louis, Dec. 6 (A.P.).—Clarence H. Howard, steel magnate, philanthropist and national prominent Boy Scout sponsor, died in the Christian Science Sanitarium at Boston, Mass., today, it was learned here. He was 68 years old. Death was due to heart disease.

Howard rose from a machinist's helper to be a foremost steel manufacturer. For more than 23 years he headed the Commonwealth Steel Co., of Granite City, Ill., retiring last April, two years after the company was merged with General Steel Castings. For a time he was chairman of the board of General Steel Castings.

Wilhelm Congratulates Former Aid on Birthday

Stettin, Germany, Dec. 6 (A.P.).—Mellowed by the passing years, August von Mackensen, former German field marshal, observed his eighty-second birthday today on his nearby estate Falkenwalde.

Seven hundred mounted horsemen brought felicitations to the former imperial military leader. They were members of provincial riding societies, who jogged several hundred miles through countless Pomeranian villages in a ride of four and one-half days as a demonstration of their respect. Former Kaiser Wilhelm also remembered his field marshal, sending a piece of pottery and a congratulatory note.

Five Die in Mine Blast.

Petroschanj, Transylvania, Dec. 6 (A.P.).—Five miners were killed today and fourteen were critically injured in an explosion in a local coal mine. Rescue work was impeded by the collapse of an underground gallery.

Six Are Injured As Autos Collide

Two Men and Boy in One Car and Two Women and Man in Other Hurt.

Six persons were injured early yesterday when a car operated by Charles H. Tohla, 28, 2700 Twenty-fourth street northeast, collided with an auto driven by Charles Williams, colored, 31, 311 I street southeast, at Eleventh street and Pennsylvania avenue southeast.

Mr. Tohla and Alfred Weger and his son, Alfred, jr., 6, of 2402 Third street northeast, occupants of the car driven by Tohla, were taken to Providence Hospital in a passing auto. Tohla's arm was broken.

Mary Dorsey, 21, Roberta Carroll, 15, and John Dorsey, occupants of the second car, all colored, were taken to Casualty Hospital and treated for lacerations and bruises. According to police, Williams was driving south on Eleventh street while Tohla was going west on Pennsylvania avenue.

DEPOSED SALVADOR HEAD DEFIES ARMY

Araujo Reaches Guatemala After Narrow Escape From Death.

Guatemala City, Dec. 6 (U.P.).—Arturo Araujo, deposed president of the Republic of El Salvador, arrived today and issued a challenge to the military regime which overthrew his government in a brief revolt last week.

Araujo said he narrowly escaped death when rebels fired on his automobile as he left the presidential palace after it had been bombarded.

"Only the excitement of my chauffeur, who delayed in starting the car, kept us out of range of the volley," said Araujo, whose wife is an Englishwoman.

"The entire republic is loyal to the constitutional government with the exception of the capital, San Salvador. The population of Chalatenango already has revolted against the military regime.

"I am in constant touch with Santa Ana, which remains loyal to my government."

Araujo indicated that he was awaiting word as to the United States' attitude toward the revolt, hinting that he would not attempt to return if the Washington Government recognizes the new government.

San Salvador, Dec. 6 (U.P.).—The following new cabinet was announced today by the military junta in control of the El Salvadorean government since last week's revolution:

Gen. Salvador Castaneda Castro, minister of interior; Col. Joaquin Valdes, war minister; Col. Jose Asecio Menendez, assistant war minister; Dr. Arturo Ramon Avila, acting foreign relations minister; Dr. Benjamin Orozco, acting education minister; Dr. Pedro Salvador Fonseca, acting finance minister.

The acting ministers will become assistants, if other permanent heads are chosen.

REPARATIONS GROUP MEETS INFORMALLY

Continued from Page 1.

tempted to force payments would be overthrown immediately and a Hitler cabinet would come into power.

Berlin, Dec. 6 (A.P.).—After less than two years' practical application of the Young plan, Germany has asked her creditors for a moratorium under the safety valve clause provided by that instrument.

Back of the safety valve clause is the work of an expert committee representing seven governments, creditors of Germany, which was brought into being at Geneva in 1926 and empowered to "draw up proposals for a complete and final settlement of the reparations problems."

At that time the Dawes plan had been working less than five years. Because it fixed no limit to the number of annual payments, international finance thought it best to recast accounts and place the reparation question on a different and—they hoped—permanent basis.

The committee, after exhaustive hearings in which the German experts outlined the situation in their country, mapped out three lanes to be traveled in reaching a solution of the problem.

Divisions Agreed Upon.

Annual payments were to be divided into "postponable" and into "nonpostponable" portions; deliveries in kind were to be scrutinized closely, reduced and continued for a few years; and an arrangement was to be made for postponing part of the payments in times of exceptional difficulty.

The Young plan came into force September 1, 1929, and provided for 37 annual payments of roughly $497,200,000, to be succeeded by 22 annual payments of approximately $375,000,000. For the first half of the schedule payments for service on the Dawes loan were to be added. In addition the creditor powers floated a loan of $300,000,000 for Germany.

Of the payments for the first 37 years, $165,000,000, or the amount payable by the railways, was nonpostponable. Of this amount France was to have $125,000,000 annually. The balance under certain conditions might be reduced or postponed for two years upon the appeal of Germany.

Twenty-two Payments Made.

In consequence of the plan, Germany technically has paid 22 monthly installments, President Hoover's moratorium becoming effective in July of this year. The plan was put forward as a final discharge of all Germany's liabilities to the creditor powers. It represents roughly payments of $26,000,000,000, a considerable difference from the amounts advocated by the politicians at the close of the war, ranging as high as $100,000,000,000.

Signed for America by Owen D. Young, J. P. Morgan, T. N. Perkins and T. W. Lamont, the plan differed considerably from the Dawes plan in that it fixed the total debt, established the Bank for International Settlements, reduced deliveries in kind, abandoned the "Index" and discontinued the mortgage which had been placed on the railways and on German industry.

The establishment of the bank was to facilitate handling of the reparations accounts, and capital of $100,000,000 was authorized. Wide powers were provided for the bank in dealing with payments, and its activity in extending credits to banks and nations whose currency is endangered has justified its existence.

U. S. WORKERS' GOAL FOR CHEST IN SIGHT

Director Charges Slanders Circulated Against Charity's Work.

Government departments will reach their million dollar share of the Community Chest's $2,601,000 goal by the last of the week, if contributions continue at the rate of the first few days of the campaign, Edward F. Colladay, chairman of the 1932 drive, said last night.

Expressing gratification of the showing of the Government workers, Chairman Colladay praised Thomas E. Campbell, chairman of the Federal unit, and his assistants on the committee for their untiring efforts.

"This year I find the same fine enthusiasm as that of last dominating the campaign in the departments," Mr. Colladay said. "I may be too optimistic at the start of this campaign, but I feel sure that the Government employes will reach their quota."

Defamation Answered.

"The need for relief is greater than most people think," he said. "Washington has never failed as yet. I have a feeling that Washington will again see its duty this winter and will do it, filling the Chest to overflowing."

Chest officials yesterday took action against what they claimed to be a deliberate attempt to defame the organization.

Elwood Street, director of the Chest, said that persons, either those who did not wish to contribute or those who were interested in organizations not eligible to membership in the Chest, were casting reflections and doubt on this community effort.

These slanderous allegations against the Chest take many forms, he said. Letters to the Chest and the newspapers setting forth absurd claims, and claims of coercion in the Government departments; word-of-mouth charges that officers of the Chest receive high salaries; and assertions that the Chest refuses to aid certain cases, are some forms of the attacks, he declared.

What appears to be a deliberate campaign of defamation of the Community Chest seems to have been established in Washington, fomented either by persons who did not wish to contribute and who wished to cover their lack of giving by an excuse, or by persons interested in organizations not eligible to membership in the Chest, who wish to cast reflections and doubt on this community effort, according to Elwood Street, director of the Chest.

This campaign is taking many forms, including a profusion of anonymous letters to the Chest setting forth claims that are absurd on the surface; letters to newspapers, in which claims of coercion in the collection of funds in the campaign in the Government departments; word-of-mouth charges that officers of the Chest receive high salaries and that the Chest is bringing in a high-priced man to conduct the campaign; assertions that the Chest refuses to do anything for certain cases which are cited, only to be found mythical when investigated, and various other charges, generally preceded by the quotation "I have heard" or "I understand that."

In addition to all this, the operation of the Chest office is under the supervision of a committee on office management headed by J. B. Wyckoff. Certainly this supervision, he said, insures proper handling of all Community Chest funds.

Suicide of Father Opens Door to Girl

Daughter, Who Left Home as Misunderstood, Is Free to Return.

New York, Dec. 6 (A.P.).—Helen Kuprowski, 16, and modern, who ran away because she didn't like living with an old-fashioned father, can go home now.

Helen vanished in June, 1930, shortly before her mother gave birth to her sixth child. She was unheard from until this week, when her mother received a letter which said:

"I am happy and working and I love you. Father doesn't understand me. He is old-fashioned and has the ideas of the old country. I will never return unless father leaves or dies."

The father, jobless for months, three of his children in an institution, read it and said: "Don't worry, mama. Helen will be home for Christmas sure. I have a feeling she will be."

He went out Wednesday seeking work. He did not return, and Mrs. Kuprowski asked police to seek him. They found him in a furnished room, dead from asphyxiation.

Merger to Dispose Of Foreign Vessels

Roosevelt - Dollar - Dawson Combine Plans Two Superliners.

New York, Dec. 6 (A.P.).—The Herald-Tribune says the new Roosevelt-Dollar-Dawson combine, approved by the United States Shipping Board, plans to dispose of all its foreign tonnage to give all of its time to development of a 100 per cent American flag shipping organization.

The combine intends to build two $35,000,000 superliners for North Atlantic traffic as soon as Congress enacts legislation increasing the present rate of mail pay for vessels of more than 20 knots.

To carry out the plan of all-American tonnage the combine would rid itself of the Atlantic Transport Line, Ltd., Leyland Line and the Red Star Line, the paper says. The shipping combination controls 181 vessels, aggregating 1,192,227 tonnage, representing an investment of $110,000,000. The major fleet includes the Leviathan, President Hoover, President Coolidge, California, Pennsylvania and Virginia.

U. S. Employe Injured When Auto Strikes Pole

Hagerstown, Md., Dec. 6 (A.P.).—John J. Leary, jr., 57, employe of the Department of Labor in Washington, was severely injured when an automobile in which he and Miss Maude Davidson, of Hagerstown, were riding hit a pole 5 miles south of here. He was brought to Washington County Hospital. Doctors said his hip was fractured. Miss Davidson was shaken but able to return to her home after hospital treatment.

Hickey-Freeman
CUSTOMIZED CLOTHES

FORMAL EVENING CLOTHES

Gentlemen of affairs seeking correctly cut hand-tailored evening clothes will find our new full dress suits, customized by Hickey-Freeman, entirely to their liking. Tuxedos, evening overcoats, inverncsses and opera capes are also available now.

Full Dress Suits $85.00
Tuxedo Suits $75.00
Evening Overcoats $60.00 to $135.00

Goldheim's
Apparel for Gentlemen . . . Established 1875
FOURTEEN HUNDRED AND NINE H STREET

MARCH UPON BERLIN IS DENIED BY HITLER

Asserts Nazis Will Seize Power Through Elections to Reichstag.

(Copyright, 1931, by the Associated Press.)

Berlin, Dec. 6 (A.P.).—Adolf Hitler, chieftain of the National Socialists, said today nobody in his German Fascist movement was dreaming of a march on Berlin.

Instead of a coup d'etat, he indicated his "Nazi" forces intended to seize power by election of members in the Reichstag.

"Some day, maybe very soon, there will be new Reichstag elections," he said. "That will be our 'march on Berlin,' for the overwhelming section of the German people will sweep our candidates into power."

The leader of Germany's "brown shirts" broke into an amused chuckle when informed that some newspapers were speaking of an impending march on the Capital.

"What?" he exclaimed. "March on Berlin? Why should we march on Berlin when I am here quite as much as I am in other parts of the holy German Reich?

Foes Dwindling, He Says.

"We need not march on Berlin when we already are sure of the capitulation of this citadel. Supposing an army beleaguers a fortress and knows that within a few days the enemy inside will be starved and must surrender. Would it not be arrant nonsense to organize a storm attack?

"The enemies of Nazi-ism are dying of starvation, politically speaking. That is, their adherents are dwindling while ours constantly increase.

"Wherever elections are held we land on top. Only today at Breslau in the university elections 75 per cent of the votes were National Socialist.

"March on Berlin? Nonsense!"

He declined to reveal to his interviewer the National Socialists' economic program, but intimated there would be many changes in the laws of Germany if his party were swept into power.

Gold Standard Views.

He was asked what he proposed to do about the gold standard in event he seized control of the country. After reflecting for a moment, he shrugged his shoulders.

"Let me make this general observation," he said. "The question of the gold standard depends much on the attitude of France as the strongest European gold power.

"If France insists on drawing to itself all the gold and to disgorge it only on the basis of holdup political deals, I can well conceive of a united front of the remaining world to abandon the gold standard and select some other standard.

"For Germany this question is not so important anyway, since we have but very little gold.

"To repeat, it depends upon France, what shall happen to the gold standard. National socialism desires to restore to the German people work, bread and last, but not least, honor. How that is to be done we will show you later."

Progress of Park Activities Shown

Large Acreage in Virginia Is Acquired, Director Tells Wilbur.

(Associated Press.)

Progress of National Park Service activities in Virginia was reported yesterday by Horace M. Albright, director, to Secretary Wilbur, of the Interior Department, in a report on the year's work.

During the early part of 1932, Mr. Albright said, the State of Virginia is expected to know the acreage that can be purchased with available funds. Mapping and valuing of the lands proposed for the park, he said, virtually was completed.

The Colonial parkway, between Yorktown and Williamsburg, in the National Monument, and Summit drive in Shenandoah Park were listed among the park service's outstanding road projects of the year.

In the interest of giving maximum employment on the Summit drive, Mr. Albright said, construction was split into two contracts. The right of way, 100 feet wide and 35 miles long, follows the crest of the Blue Ridge Mountains.

Auto of Pacific Flier In Crash; One Is Killed

Red Hook, N. Y., Dec. 6 (A.P.).—The automobile of Hugh Herndon, jr., Pacific flier, struck another car near here today and Robert O'Brial, 26, of Upper Red Hook, was killed and Alton Peator, postmaster at Upper Red Hook, critically injured. Herndon was not hurt.

OVERCOATS
Ready to wear—made up during our off season under the personal direction of Mr. J. M. Stein
From $50

J·M·STEIN & CO.
523-13-STREET

SPECIAL NOTICES

THE NEXT EXAMINATION IN OPTOMETRY will be held on Thursday, January 7, and Saturday, January 9, 1932, commencing at 7 o'clock p. m., in the office of the secretary, M. Luther Dicus, 1311 F st. nw., Washington, D. C.

NOTICE IS HEREBY GIVEN THAT THE Annual Meeting of the Shareholders of the Riggs National Bank of Washington, D. C., for the election of directors and the transaction of such other business as may come before the meeting, will be held at the Banking House, 1503 Pennsylvania avenue northwest, on TUESDAY, January 12, 1932. The polls will remain open from 11 o'clock a. m. until 12 o'clock noon.
GEORGE O. VASS, Cashier.

Window SHADES; Floor Coverings; SCREENS; prompt, econ serv. KLEEBLATT, 11th and H ne.; Linc. 0879.

BOYD Touchtyping, Secretarial Practice, Bookkeeping. Class NOW forming. Gregg and Graphic Shorthand. Employment Service.
School 1333 F St. Nat. 2340.

L. L. PERKINS
I WILL BOND YOU.
United States Fidelity & Guaranty Co.
Phone National 0913. Southern Bldg.

PIANOS FOR RENT
WORCH'S
1110 G N. W.

DUCKING GOLF

No Ice Or Snow
EASTERN VIRGINIA
OLD POINT COMFORT
NORFOLK
TAKE YOUR CAR
Cheaper than driving—special rate effective when accompanied by passenger holding regular adult ticket for passage—any size or weight car. Now $3.00
Drive to 7th Street Wharf or Phone District 3780, Branch 3
Norfolk and Washington Steamboat Co.

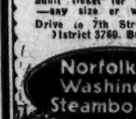
Drink Your Health!

CATARRHAL AFFECTIONS

of the intestines and other vital organs have been benefited through drinking CAPON MINERAL WATER for more than a century.

"In catarrhal affections of the uterus, lungs, bladder and intestines the effects are always beneficial and often wonderful."—Dr. Alfred Whelen, Philadelphia.

Drink CAPON MINERAL WATER and get well—drink it and stay well! It is delightful to drink and it is not a physic.

Five-gallon bottle or case of half dozen 2-quart bottles delivered to your home . . . money refunded if not satisfied. Phone NAtional 8300 for further particulars.

Capon Mineral Water Co.
800 Woodward Bldg., Washington, D. C.
NAtional 8300

Ask Your Physician

ABC Oil Burner
ABC SALES CORP.
A FACTORY-OWNED BRANCH
1722 H St. N.W. NAt. 2113

POST WANT ADS PAY

BONUS BACKERS QUIT ABODE OF MARCHERS

22 War Veterans Refuse to Stay Under Same Roof; Placed Elsewhere.

Emphatically proclaiming that they were "birds of a different feather," 22 former service men—here to petition Congress for full and immediate payment of the soldiers' bonus—walked out bag and baggage from their quarters at the Salvation Army Rest when the "hunger marchers" began to file into their billets there.

Brig. Gen. Pelham D. Glassford, superintendent of police, hearing of the bonus petitioners' plight, arranged with Central Union Mission officials to house the ex-service men, who last night, while proclaiming their dislike for the attitude of the hunger marchers, felt that the latter had brought them a stroke of good fortune as they found their new quarters considerably more to their liking.

The men are part of a group of 53 former service men who started from Portland, Oreg., several weeks ago, "beating" their way on foot and by "blind baggage" across the continent to press their claims. At Stubenville, Ohio, A. B. Munce, spokesman for the group, said the petitioners were temporarily detained on suspicion of being Communists but, upon producing their Army discharges, were allowed to proceed. They have studiously avoided traveling the same paths as the hunger marchers, whom they encountered frequently on their way here, Munce said.

Munce stated that his group plans to present several representatives with petitions for full payment of the bonus.

Walker Off on First Leg of New York Trip

Santa Barbara, Calif., Dec. 6 (A.P.). Mayor James Walker of New York City today started the first leg of his trip back to his home city, leaving here by motor for Los Angeles, where he planned to rest tonight before boarding a Santa Fe train at noon tomorrow.

The train will stop at Albuquerque, N. Mex., at noon Tuesday for ceremonies in which representatives of a number of Indian tribes will confer on Mayor Walker the title "Chief Big Heart." New York will be reached by way of Kansas City and Chicago.

Gandhi Reaches Geneva To Visit His Biographer

Geneva, Dec. 6 (A.P.).—Mahatma Gandhi arrived from Paris tonight to be the guest of Romain Rolland, his biographer, until Friday at Villeneuve on Lake Geneva.

He was anxious to deny a published report that he had said the Indian people would resort to violence if they lost patience with Great Britain. "I would give my life to prevent violence," he said, "I suppose they would have no alternative but civil disobedience, which is the antithesis of violence."

DIED

BAGELMANN—On Sunday, December 6, 1931, ESTHER L., beloved daughter of Mr. and Mrs. Albert T. Bagelmann, aged eleven years. Funeral from W. W. Deal's funeral home, 816 H street northeast, on Tuesday, December 8, at 2 p. m. Interment Prospect Hill Cemetery.

BARRICK—On Friday, December 4, 1931, at Georgetown Hospital, CHARLES R., beloved husband of Margaret M. Barrick. Funeral from his late residence, 487 F street southwest, on Tuesday, December 8, at 9:30 a. m., thence to St. Dominic Church, Sixth and E streets southwest, where mass will be offered at 10 a. m. for the repose of his soul. Interment in Mount Olivet Cemetery. Service by W. W. Chambers Co.

BOYER—On Saturday, December 5, 1931, at 3 p. m., at his residence, Clarendon, Va., W. ROBEY, beloved husband of Myrna L. Boyer. Funeral services at Ives Chapel, Clarendon, Va., on Monday, December 7, at 2 p. m. Interment Columbia Gardens Cemetery, Clarendon, Va. Columbia Lodge, No. 285, A. F. and A. M., will meet at its temple in Clarendon at 1 p. m. to attend the funeral.

BRADLEY—On Friday, December 4, 1931, at the residence of Lieut. Col. Walter C. Baker, 2334 Nineteenth street northwest, SUSAN CHAMPION, widow of Frank Bradley and mother of Mrs. Walter C. Baker. Services at St. Paul's Episcopal Church, Twenty-third street, near Washington Circle, on Monday, December 7, at 11:30 a. m. Interment at Macon, Ga.

HOGSETT—On Sunday, December 6, 1931, at Columbia Hospital, FANNIE E., beloved wife of William J. Hogsett and mother of Harold W. Hogsett. Remains at the chapel of Thomas F. Murray & Son, 2007 Nichols avenue southeast, until 9 p. m., Monday, December 7. Services and interment at Congers, Rockland County, N. Y.

HORGAN—Suddenly, on Tuesday, December 1, 1931, EMMETT HORGAN. Remains resting at Timothy Hanlon's funeral parlors, 641 H street northeast. Notice of funeral hereafter.

JENKINS—On Thursday, December 3, 1931, at her residence, 1109 I street northeast, MARGARET B. JENKINS, beloved daughter of Philip Backenheimer and the late Annie Backenheimer Jenkins, and sister of Edith Johnson, Lillian Hazel and one brother, Roy Jenkins. Funeral from above residence on Monday, December 7, at 2 p. m. Interment Glenwood Cemetery. Service by W. W. Chambers Co.

MOCKABEE—On Sunday, December 6, 1931, at his residence, 1020 Thirteenth street southeast, DAVID M., beloved son of Oliva and the late John T. Mockabee. Funeral from his sister's residence, Margaret V. Raynor, 1837 A street southeast, on Tuesday, December 8, at 9:30 a. m., thence to St. Peter's Church, Second and C streets southeast, where mass will be offered at 10 a. m. for the repose of his soul. Interment Mount Olivet Cemetery.

FUNERAL DIRECTORS

J. WILLIAM LEE'S SONS
FUNERAL DIRECTORS.
CREMATORIUM
332 PA. AVE. NW. NATL. 1384 & 1385.

CHAS. S. ZURHORST
301 EAST CAPITOL ST. LINCOLN 0372.

P. J. SAFFELL
733 5th st. nw. Natl. 0537.

Frank Geier's Sons Co.
1113 SEVENTH ST. NW Telephone
Modern Chapel. NATIONAL 2473.

THOS. S. SERGEON
1011 7TH ST. NW. Telephone Natl. 1090.

JAMES T. RYAN
317 PA. AVE. SE. Atlantic 1700.

WM. H. SARDO & CO.
412 H ST. NE. Phone Lincoln 0524.
ESTABLISHED 1876.

JOHN R. WRIGHT CO.
1337 10th st. nw. Phone North 0047.

AMBULANCES
Best in Town. Local Call..... $4.00
Call
Chambers Co. Col. 0432

FUNERAL DESIGNS

GEO. C. SHAFFER 903 14TH ST. NW
Expressive Floral Emblems. Phone
Moderate prices. Ope. eve. & Sun. Nat. 0106

GUDE BROS. CO., Florists
1212 F STREET. National 4276.
APPROPRIATE FUNERAL DESIGNS.

When Washington Was Younger—No. 128

THE dedication of the District Building on July 4, 1908, is depicted in the above scene.

On the left of the picture can be seen a row of old dwellings that were torn down years ago to make room for the Southern Railway Building that is still standing, but now owned by the Government.

On the right may be seen an old building standing where the new Department of Commerce Building now stands.

HUNGER ARMY IN CAPITAL

Continued from Page 1.

of the World War Veterans League, and made a speech in response.

Then he supervised formation of the parade, riding up and down the line of march in a small sedan, shouting instructions through a megaphone.

There was no want of banners and signs in the column, and each of the marchers wore an armband with the following inscription:

"National Hunger March
"To Washington
"December 7, 1931
"Column 1
"Unemployment Insurance."

Ten-Foot Streamer.

Mr. Biedencapp himself led the foot march, and immediately behind him two of the marchers bore a huge ten-foot streamer, on which was inscribed in red letters, "On to Washington."

Men and women walked beside the column vending "workers'" magazines and journals for five and ten cents a copy. Still others distributed among the crowd pamphlets announcing last night's mass meeting in the Washington Auditorium.

"We want unemployment insurance" was the burden of the shouts of the marchers. The phrase was shouted in unison, and in time with the tread of their feet.

Occasional Singing.

Other groups burst into occasional songs, with "The Internationale" among the most popular.

Others improvised as they sang, to such familiar tunes as "John Brown's Body."

"Sou-oup, Sou-oup, they gave us a bowl of sou-oup" was another refrain that found heartiest expression among the marching throng.

Crowds lined the streets along both lines of march, but the spectators for the most part watched in silence. Thousands were concentrated in the vicinity of the Courthouse at John Marshall place and Indiana avenue, the terminus of the march.

Keep Ranks for Hour.

Column 1 arrived at this point first and remained standing in the center of John Marshall place until the second column moved up and joined it. At shouted commands from the column commanders, the marchers continued to "keep ranks" for the better part of an hour.

Meanwhile conferences were in progress between leaders of the Washington arrangements committee, column commanders and police. Plans had been made to quarter the women paraders at the old Fourth Precinct, but the "marchers" refused to accept. The women, numbering 82 in all, were finally quartered in an addition to the old Presbyterian Church, which is now the Twentieth Marine barracks. The men were about equally divided between these barracks and the Salvation Army Hotel. Shortly after dusk the second column started filing into the latter. Steaming stew, beans and bread in abundance awaited those of the hunger marchers, who were hungry, at Central Union Mission, and at the Salvation Army Hotel.

Protest Over Food.

Approximately 1,200 were fed at both places, but many of the marchers refused to eat what was served them, and beans and stew were thrown on the floor in profusion. The cry went up "They are feeding us slop."

A number of the truck drivers entering with column 1 refused to drive the vehicles into the city "until they were paid." A committee of leaders conferred, money was raised, and the "strike" averted.

Former Service Men Here.

Later 40 former service men deserted the ranks in a body. They were cared for separately at Central Union Mission.

As the trucks entered the city the marchers leaned out to shout at spectators along the roadside or threw out sheafs of printed circulars.

Whenever they saw Negroes they shouted: "Long live the solidarity of the Negro and the white workers. Down with Jim Crow and lynching."

Other shouts were:

"Down with charity! We want security."

"Long live the Soviet government!"

Several Negro women leaned out of their windows and shouted, "Look, there are colored fellers in there, too."

Entire Parade Orderly.

The only cheering was on Fifth street above New York avenue, where a couple of haggard-looking women looked out of second-story windows and shouted "Hurrah!"

The entire parade was orderly all the way through. Colored and white men and women walked side by side and shouted and sang. Once the marchers broke into the "Internationale," and several songs which appeared more or less a repetition of the shouts were sung.

The shout "Long live the Soviet government!" brought as many jeers as it did cheers from the marchers, however.

One truck bore a sign in which a big capitalist was depicted about to carve up a worker with a big knife, and said "We want a share."

Parade to Form at 10 A. M.

The parade to the Capitol this morning will begin at John Marshall Place and C street, at 11 o'clock. Formation will start at 10 o'clock. The procession will continue out Pennsylvania avenue to the northwest entrance to the Capitol Grounds, where, under Vice President Curtis' latest ruling, marchers will be forced to lay aside any banners that attack the Government, the President or either House of Congress.

What will happen at the Capitol Building can only be guessed, since the marchers insist they will demand the right of their committee to present their petitions from the floor of the Senate, and Vice President Curtis has just as emphatically denied them that right.

Leaving the Capitol, the marchers will proceed to the White House by way of First street to Massachusetts avenue, to H street, to New York avenue, to Pennsylvania avenue. A committee here will attempt to present petitions personally to President Hoover. It is expected President Hoover will follow his usual procedure and have the delegation received by Secretary Theodore Joslin.

On to A. F. of L. Offices.

Thence the marchers will advance on the American Federation of Labor headquarters. They will proceed by way of Jackson place, Seventeenth street, L street and Massachusetts avenue. Here a demonstration will be held against the American Federation of Labor's refusal to indorse unemployment insurance, as well as the federation's condemnation of the hunger march.

Estimates last night indicated approximately 1,600 marchers had entered the city. In the "army" entering by way of Baltimore, two columns were represented, Column 1, which originated in Maine, and Column 2, which started in Buffalo, comprising about 950 persons altogether. Columns 3 and 4, from Cumberland, Pittsburgh and points West, entered the city as a second unit, approximately 620 strong. Police estimates were lower than this, and the "marchers'" estimates higher.

Representative Fish last night asked the superintendent of police to remove pickets from his house.

Has Not Received Threats.

"I most emphatically state that I have not received any Communist threats and do not anticipate any difficulty with the Communist hunger marchers," he said in a statement.

"I have notified Superintendent of Police, Maj. Glassford, at Washington, not to picket my house, and if any police have been detailed there to remove them immediately."

Seventeen men, commanded by First Lieut. John Irwin, have been detailed for three days' active duty by the Sixth Marine Reserve Brigade to the armory annex, on John Marshall Place, in which several hundred "hunger marchers" are housed, and at brigade headquarters, on Indiana avenue, where a first aid station has been established by the medical unit of the brigade.

Rifles Are Removed.

All rifles and police chests have been removed from the armory and placed in a secure place, where an armed guard is being maintained.

The brigade communications platoon commanded by Capt. Windsor B. W. Stroup, has established a network of telephone communications between the two armories and strategic points within the buildings.

The detail has been instructed not to interfere with the marchers, but merely to protect Government in the buildings.

Friends of the Soviet Union, with national offices in New York, last night sent a letter to President Hoover charging that "the present policy of the administration in Washington to curb trade relations with the Soviet Union and to refuse recognition is responsible for hundreds of thousands of workers being unemployed." The letter "demanded" recognition and extension of credits to the Soviet Union; also "free trade relations."

Charleroi, Pa., Dec. 6 (A.P.).—A second delegation of unemployed passed through Charleroi today en route to Washington, D. C. There were more than 100 men and several women in the party.

Yesterday a group of 528 went through here en route from Pittsburgh to the Capital.

Nine local marchers joined the party.

DIED

MORROW—Suddenly, on Thursday, December 3, 1931, LOUIE B. MORROW. Funeral from the W. W. Chambers Co. funeral home, 1400 Chapin street northwest, on Monday, December 7, at 11 a. m. Interment in Parkwood Cemetery, Baltimore, Md.

NOONE—Suddenly, on Sunday, December 6, 1931, at the residence of her son, Thomas A. Noone, 2316 Tunlaw road northwest, ANN NOONE (nee O'Connor), wife of the late Bartholomew Noone. Funeral from the above residence on Wednesday, December 9, at 8:30 a. m., thence to St. Stephen's Church, where mass will be offered at 9 a. m. for the repose of her soul. Relatives and friends invited. Interment Holy Rood Cemetery.

O'CONNOR—Suddenly, on Friday, December 4, 1931, at his residence, 937 E street southwest, JOHN D., beloved husband of Mary C. O'Connor (nee Griffin). Funeral from the above residence on Monday, December 7, 1931, at 8:30 a. m., thence to St. Dominic's Church, where requiem mass will be said at 9 o'clock for the repose of his soul. Relatives and friends invited. Interment in Mount Olivet Cemetery.

ROACH—On Sunday, December 6, 1931, at 7:45 p. m., at the residence of her nephew, Charles E. Roach, 301 Montgomery street, Friendship Heights, Md., MARY R. ROACH, in the eighty-seventh year of her age. Notice of funeral later.

SANKER—On Friday, December 4, 1931, at Providence Hospital, IRENE CATHERINE, beloved daughter of Joseph A. and Mary A. Sanker. Funeral from the parents' residence, 1227 Irving street northeast, on Tuesday, December 8, at 8:30 a. m., thence to St. Anthony's Church, where mass will be offered at 9 a. m. for the repose of her soul. Interment in Mount Olivet Cemetery.

SCOTT—On Sunday, December 6, 1931, JAMES WALTER, son of the late James A. and Florence Scott. Funeral from the W. W. Chambers Co. funeral home, 1400 Chapin street northwest, on Monday, December 7, at 3 p. m. Interment Bowling Green, Va.

SMITH—On Sunday, December 6, 1931, at her residence, 2505 Thirteenth street northwest, ANNIE F., beloved wife of Sylvester F. Smith. Funeral from her late residence on Wednesday, December 9, at 8:30 a. m. Requiem mass at St. Paul's Church at 9 a. m. Relatives and friends invited. Interment Mount Olivet Cemetery.

WALLER—Suddenly, on Saturday, December 5, 1931, at Emergency Hospital, EDMUND E. WALLER, beloved father of Charles E. Waller, 5808 Eighth street northwest, in his sixty-sixth year. Funeral services at Hysong's parlors, 1300 N street northwest, on Tuesday, December 8, at 2 p. m. Relatives and friends invited to attend. Interment Rock Creek Cemetery.

REDS ADMIT FAILURE IN 1931 TRADE PLAN

But Predict Five-Year Quota Will Be Fulfilled in Next Year.

Moscow, Dec. 6 (A.P.).—The Communist newspaper Pravda admitted today that Soviet Russia had failed to fulfill its 1931 program under the five-year plan in certain branches of industry, but predicted the entire plan would be more than fulfilled in four years, or by the end of 1932.

Industrial production for the first ten months of 1931 was only 19.4 per cent over that of 1930, the newspaper said in its leading editorial, whereas the plan called for a 45 per cent increase for the whole year in comparison with last.

Causes for the failure were analyzed in the Communist party organ, which called upon the proletariat to mobilize for the work ahead and for the new five-year plan which begins in 1933.

"In 1931," it said, "industry had to work under difficult conditions and one of the fundamental causes of underfulfilling the plan was the blow dealt last winter by the lagging railway transport. The party now is devoting extraordinary attention to the bad work in transport to remove the slightest possibility of a repetition of these difficulties which were created for industry as a whole."

No less important reasons for lagging industry were found by the newspaper to be incapability of a majority of executives to coordinate work with new conditions which changed the economic and political aspects of the country, inadequate use of the cost-accounting system, which caused enormous damage to mechanical equipment because of incompetent operatives, and the widespread practice of equal wages for all workers.

All these factors were mentioned by Josef Stalin in his speech last June as basic causes for the lagging of industry and the editorial pointed out that "in those branches of economy where Stalin's six conditions were put into effect great changes have occurred for the better."

"But in the problem of quantity production," it continued, "we are below the plan and below the possibilities, although the tempo is increasing, as evidenced by October production, which increased 23.4 per cent, in comparison with October of last year."

"Our success in mastering technique," was hailed as the most important result of 1931. Pravda added that organization and production of new machinery and equipment "is making us more and more independent of foreign imports."

"Reconstruction of industry on the basis of Stalin's six conditions, a change in the work of the fuel industry, improvement of railway transport and development of Soviet trade with the aim to improve material conditions of the worker class all create favorable conditions for the industrial plan next year in such a manner that the five-year plan will be over fulfilled in four years," the newspaper said.

"Like true Bolsheviks, we must expose defects in the work of industry, and with all our means adopt Stalin's six conditions to guarantee mobilization of all inner resources."

The occasion for the editorial was the calling of the regular all-union conference of the Communist party to meet on January 30 to discuss the second five-year plan.

5,000 AT AUDITORIUM HEAR SOVIET PRAISED BY SPEAKERS

Continued from Page 1.

tences of seventeen marchers arrested for picketing the White House last week was asked in another resolution, while still another protested the stand taken by the American Federation of Labor in opposition to the national hunger march.

A telegram from Mooney drew a promise from the massed marchers of a birthday demonstration in his behalf today. He will be 51 years old today. Warren K. Billings, who was imprisoned with Mooney, will also be honored in today's demonstration.

At Mooney's request the marchers adopted a resolution demanding publication of that section of the Wickersham report "exposing the frame-up" of the labor leader. Mooney and Billings were imprisoned in connection with the 1916 Preparedness Day bombing in San Francisco.

The crowd roared its disapproval when Herbert Benjamin, chairman on local arrangements, announced the outcome of his conference with Vice President Curtis, yesterday, regarding the banning of the marchers' placards on the Capitol Grounds.

The Vice President, who had already barred the banners from the grounds, was again asked by Benjamin to allow the marchers to carry their slogans when they entered the Capitol to place their demands with Congress. Benjamin's plea was refused, he declared, because the wording of the banners was of such a nature that they were "contrary to the regulations governing the Capitol Grounds."

As the throng rose to its feet in protest to the ruling, Benjamin shouted for silence and boomed into the microphone before him:

"We would rather appear without any placards at all than have them censored by Mr. Curtis! We are a mighty force, banded together to sweep aside all opposition!"

One minute of silence was observed in honor of "sympathizers" who had lost their lives in "striving for the cause."

In a 45-minute inflammatory address, Herbert Benjamin, chairman of the local arrangements committee, drew his audience to its feet cheering by the mere mention of the Communist party and the Soviet Union. Inversely, they greeted with boos any mention of President Hoover, Vice President Curtis or Congress.

Benjamin declared Hoover "the great engineer of the stock market," and referred to the Senate as "the millionaires' club." He said the marchers demanded admission to the floor of the Senate because no "worker" is now seated there.

He quoted Senator Borah as asking him why the workers did not elect some one to represent them, and declared he had retorted "Because the price of a Senate seat is too high."

Benjamin was cheered by the marchers when he asserted "the Communists are the only ones to rule in this country."

"Workers of this country must defend their fatherland—Soviet Russia"—he shouted, "the country which has done away with unemployment."

When he hinted possible trouble today, the audience applauded wildly.

"Delegates" to the Washington Auditorium "conference" at the opening of the session, elected a credentials committee of four, a presiding committee of twenty, and a resolutions committee of sixteen. They approved the final draft of a petition to be presented to Congress and at the White House today, demanding $150 for every unemployed person, and $50 each for their dependents.

Brig. Gen. Pelham D. Glassford, superintendent of police, "dropped in" at the meeting, and left just as quietly. He said police plans are functioning smoothly throughout, and reported no arrests and no disorders.

March Leader Protests Fare Given in Baltimore

Baltimore, Dec. 6 (A.P.).—The breakfast provided this morning by the city for 675 unemployed Negro men and women, part of a caravan treking to Washington to present demands to Congress, was termed by the leader "poor and inadequate," and the marchers were ordered to lay down the food and leave the shelter that had been made available for them.

The group turned down a menu of hot oatmeal, with sugar and milk, bread and coffee, with cream, to go to a place provided by Logan members of the Communist organization to eat dry bread, sip soup, drink coffee and divide the contents of canned goods.

Traveling in eighteen trucks and seventeen pleasure cars, the group arrived in the city shortly before noon yesterday from the New England area. They were received by police, escorted to a municipal shelter, where quarters were provided for the night.

After the capacity of the building had been reached, others were taken to a nearby building, likewise made available by the city. The members of the caravan criticized the quarters and declared the place was cold and there were not enough blankets.

Departing today for Washington the party was augmented by four trucks and eleven pleasure cars, carrying members of the local delegation.

More War Strength Held Way to Relieve Jobless

Baton Rouge, La., Dec. 6 (A.P.).—Henry L. Stevens, jr., of North Carolina, national commander of the American Legion, today voiced an appeal for full American naval strength under the terms of the London treaty and an increase in the standing Army as aids to unemployment.

In an address before a conference of Louisiana State Legion officials, Stevens said "the regular Army is down to a point where they are simply a bunch of technicians, army college professors who, in case of emergency, would become the instructors and perhaps the higher officers and commanders of an army that would be formed when such an emergency arrives."

LEE TRIAL DEFERRED AS LYNCHING RESULT

Maryland Officials Move Silently to Punish Salisbury Mob.

Salisbury, Md., Dec. 6 (A.P.).—Working swiftly and silently, Maryland officials today reached out to punish all persons responsible for the lynching here Friday evening of Matthew Williams, Negro, a few hours after he murdered a lumberman who had given him employment.

Attorney General William Preston Lane, jr., assured by Gov. Ritchie that the whole power of the State was at his disposal, declined to divulge his plans to bring to justice not only the leaders of the mob, but all who participated in any way.

At the same time preparations for the trial in this judicial circuit, at Cambridge, Tuesday, of Yuel Lee, Negro, accused of killing four white persons in Worcester County in October, were abruptly halted as the jurists here acceded to a defense plea and sent the records of the case to the court of appeals for review.

Pulpits Denounce Lynchers.

The members of the bench are now sitting in courts in several of the counties, and it was expected that the review would not be possible until later in the week. The only question for the jurists to decide, it was said, was whether the judges here were within legal bounds in refusing to remove the trial of Lee to the Western Shore, as had been requested by defense counsel.

Denunciation of the lynching came from several Baltimore pupits during the day. Two Eastern Shore newspapers, the Salisbury Times and the Cambridge Banner, both commented at length on the lynching. The latter paper charged the crime to "a campaign of misrepresentation" that allegedly has been carried on by Baltimore newspapers.

Attack Rumors Discredited.

The lynching was expected to result in arguments at Chestertown tomorrow for a change of venue in the case of George Davis, Eastern Shore Negro, held in Baltimore for safe keeping, on a charge of attempted assault on a Kent County white woman.

Both Lee and Davis have been in the Baltimore City Jail since their arrest and the attempt of Eastern Shore groups to seize them. Since the lynching, in which Williams was taken from the Peninsula General Hospital and hanged from a tree in the courthouse yard and then burned, rumors have been frequent from several widely separated sections on the shore of the formation of mobs to terrorize Negro settlements.

County officers and State police, after investigations, reported the rumors to be false.

Heart Attack Is Fatal To Mrs. Richard Mount

Detroit, Dec. 6 (A.P.).—Mrs. Richar Mount, head of the retail merchants division of the Food Administration in Washington during the World War, died suddenly of a heart attack in her home here today.

Before the war she was in charge of publicity for the woman's suffrage movement. In recent years she has been on the staff of the Detroit Free Press. Her husband and a son survive.

ARMED REBELLIONS AGAIN MENACE PERU

Continued from Page 1.

of the municipality early Saturday, the communique said. The eleventh regiment, however, attacked the rebels and regained control. Twenty-three civilians were arrested.

The government is now in full control at Chosica, 25 miles from here, where Friday night a group of Apristas (members of the A. P. R. A. party, whose presidential candidate, Victor Raul Hya de la Torre, was defeated in the recent election) and Leguistas seized the power plant for three hours. The plant supplies electricity to Lima and Callao.

Railroad traffic was at a standstill at Trujillo, where farmers, laborers, white collar workers and students have declared a general strike. Similar strikes are in effect in the Chicama, Santa Catalina and Trujillo valleys.

"Your Washington and Mine"
BY SOL HERZOG
THESE MEN ARE THINKING
They ought to replace their discouraged old overcoats
DAYTON LEE
WITH OUR NEW COATS OF THIS YEARS SMART STYLE
SOL HERZOG
A CORNER IN MENS WEAR
F STREET AT 9TH

It Is Not Only a Matter of Good Taste
To Choose a Garfinckel Coat
It Is a Matter of Good Judgment, as Well,

Doubtless you have heard there are no coats like ours, and if you will call today we will show you just how different our models are. We are told that our Cloth Coats for Winter trimmed with our beautiful furs are unsurpassed at their prices . . . we assure you the values are quite remarkable and that in every way these coats are the best obtainable . . .

We shall be happy to show them to you today on our Third Floor, For Women and Misses.

JULIUS GARFINCKEL & Co.
F STREET AT FOURTEENTH

GENUINE
ORIENTAL PEARLS
CULTURED

Very carefully selected, beautifully graduated Pearls of the pinkish (Rosa) color so difficult to achieve. Of the same substance, lustre and quality of the most expensive type of pearls, these genuine Oriental pearls are scientifically cultured in pearl-producing oysters.

NECKLACES - - - $140 TO $200
Others Not as Well Selected, as Low as $65

B. Harris & Co.
F Street at 11th
Jewelers and Diamond Merchants for Over Half a Century.

OPEN A CHARGE ACCOUNT
FINE MEN'S WEAR
EISEMAN'S, 7th & F

HAD BAD CRAMPS EACH MONTH..

What a pity! No women need suffer that way month after month. Let Lydia E. Pinkham's Vegetable Compound help you through those bad days next month.

Rheumatism
Kidney Trouble
Arthritis—Neuritis

If you have Arthritis, Neuritis, Rheumatism, Kidney or Bladder Trouble, due to faulty elimination or self-poisoning, put yourself on Mountain Valley Mineral Water from famous Hot Springs, Arkansas. Its beneficent therapeutic effect is vouched for by physicians of note everywhere. One writes: "I have prescribed your famous *Mountain Valley Water* to my patients for the past 10 years and find same very beneficial for those suffering from rheumatism, kidney and bladder troubles, and take delight in recommending same to any one in need of a first-class mineral water." No taste, no odor, not a physic. Order a case today, or phone or write for further information.

Mountain Valley Water
For 75 Years the Prescribed Water at Hot Springs, Arkansas.
306 District National Bank Bldg.
Metropolitan 1062

CUSTOM BUILT RADIO

THE CROMWELL

The custom-built Cromwell charmingly and inexpensively meets the requirements of those discriminating persons who believe a radio should be both a distinctive piece of furniture and a perfect reproduction instrument. The details of its handsome carving, the grace of its lines are pure 17th Century English. The 10-tube G. M. Improved Super-Heterodyne chassis provides flawless tone quality and unexcelled all-round radio performance. Complete with tubes, $160.

See the Cromwell and Other 1932 Models of General Motors Radios at Mayer & Co. Now.

Other General Motors Radios $79.50, Upwards

No Interest Charged for Deferred Payments

MAYER & CO.
Seventh Street Between D and E

Read The Post's New Classified Ads

SOCIETY

President and Mrs. Hoover Send Out Bids To Diplomatic Corps Reception Thursday at White House

PRESIDENT AND MRS. HOOVER issued invitations Saturday for the reception to the Diplomatic Corps Thursday evening, the first of the evening receptions in the White House this season.

President and Mrs. Hoover attended the morning service yesterday in the Friends Meeting House.

Republican Women To Be Mrs. Gann's Guests.

Mrs. Edward Everett Gann, sister of Vice President Curtis, will have as guests this morning for the opening session of the new Congress Mrs. Archibald W. Powell, president of the Western Pennsylvania Republican Women's Club, and members of the club who came to Washington with her.

Mrs. David A. Reed, wife of the senator from Pennsylvania, will entertain the women at luncheon today and they will be guests of honor at a meeting this afternoon, followed by a reception and tea, of the Republican Women's League of the District of Columbia, in the new clubhouse on Dupont Circle.

Mrs. Virginia White Speel, national committeewoman from the District of Columbia, entertained at tea in her N street home yesterday afternoon for the visiting Republican women.

The Italian Ambassador and Nobil Donna Antonietta de Martino entertained at luncheon yesterday at the Royal Italian Embassy. Among guests were Mrs. Henry F. Dimock, Contessa Fanny Zampini Salazar, Dr. Leo S. Rowe, director of the Pan-American Union; Col. and Mrs. George Thorpe, Mr. C. P. Williamson, Signor Adriano Monaca and Nobile Carlo Soardi.

Luncheon Is Given At Canadian Embassy.

The Canadian Minister and Mrs. William Duncan Herridge entertained at luncheon Saturday at the legation in honor of the former American Minister to Canada and Mrs. William Phillips, who spent the week-end in Washington. Ranking guests were the British Ambassador, Sir Ronald Lindsay; the Irish Minister and Mrs. MacWhite, the Minister from South Africa and Mrs. Eric Louw, and Representative and Mrs. Hamilton Fish. Others were the Counselor of the British Embassy, Mr. F. D. G. Osborne; Mr. Ferry Heath, Mrs. Lawrence Townsend, Mrs. J. Borden Harriman, Miss Mabel Boardman, Gen. William Lassiter and Miss Mary Randolph.

Mrs. James J. Davis, wife of the senator from Pennsylvania, entertained at luncheon yesterday members of the Western Pennsylvania Republican Women's Club, who are spending the week-end in Washington. Mrs. Archibald W. Powell, president of the club, heads the party.

Senator and Mrs. William Warren Barbour, of New Jersey, have taken an apartment at the Shoreham Hotel where they will be for the winter. They will bring their three young children with them when they return to Washington after the holidays. Mrs. Barbour will remain here with the senator until Congress recesses for the Christmas vacation.

Representative and Mrs. Anthony J. Griffin, of New York, opened their apartment at Wardman Park hotel yesterday.

Prince Kridakara Sails for Europe.

Prince Amoradat Kridakara, former Siamese Minister, and family, who were at the Ambassador Hotel in New York for a few days, sailed on Saturday on the Bremen, for Europe. Ambassador and Mrs. Walter E. Edge, who were at the hotel the last few days, also sailed on the Bremen.

The Assistant Secretary of the Treasury, Mr. Seymour Lowman and Mrs. Lowman were ranking guests at a dinner dance at the Shoreham Hotel Saturday night after the Coast Guard-Marine football game. Other guests were Admiral and Mrs. Frederick C. Billard, commandant of the Coast Guard; Capt. Harry Hamlet, superintendent of the Coast Guard Academy at New London, Conn.; Capt. and Mrs. Chiswell, Capt. and Mrs. Adams, Capt. and Mrs. Shea, Capt. and Mrs. Wheeler, Commander and Mrs. Chalker, Commander and Mrs. Waeschi, Commander and Mrs. Shanley, Commander and Mrs. Johnson, Commander and Mrs. Hall, Commander Oden'hal, Commander Cairnes, Capt. Randolph Ridgely, Commander and Mrs. Baylis, Capt. Hinckley, Capt. Porcher, Commander and Mrs. Derby, Capt. Crapster, Lieut. Comdr. and Mrs. Baker and Commander Farley.

Capt. and Mrs. Samuel S. Sanberg, of the Wardman Park Hotel, have as their guest Mrs. Louis Gherardelli, who arrived in Washington the latter part of last week from her home in Piedmont, Calif. Capt. and Mrs. Sandberg are from California and have a daughter attending school there.

Miss Helen A. Cannon, of Washington, and her niece, Mrs. Le Seure Richardson, sailed for Europe Saturday night on the Bremen, to spend the winter in France.

Mrs. William Fitch Kelley entertained a company at luncheon Saturday in her Massachusetts avenue home in honor of Mrs. E. W. Porcher, of Cocoa, Fla., who is visiting her sister, Mrs. Delos A. Blodgett, and will leave in a short time to return South. Mrs. Blodgett also has with her her niece, Mrs. Anthony Hill.

Mr. and Mrs. J. Frederick Essary and Miss Annabel Essary will entertain at dinner Saturday evening, December 26, at the Chevy Chase Club in honor of Miss Elizabeth Henning, debutante daughter of Mr. and Mrs. Arthur Sears Henning.

The Italo-American Society has issued invitations for a lecture with illustrations on the piano Friday evening at 9 o'clock at the Mayflower Hotel. Signor Elio Gianturco will be heard on "Main Currents of Modern Italian Music."

Miss Jean Woodson will be a member of a house party to be given by Judge and Mrs. Kincheloe, of New York, this month for their daughter, Miss Gene Kincheloe. Among functions planned are a tea at the Waldorf Hotel and, after the Army and Navy football game, a dinner at the apartment of Judge and Mrs. Kincheloe, on East Eighty-fifth street. In honor of Miss Woodson, Judge and Mrs. Eugene O. Sykes will entertain at a supper dance for their daughter, Miss Mal Sykes, December 19.

Arts Club Dinner To Honor Grant.

Lieut. Col. U. S. Grant 3d, of the National Park and Planning Commission, will be honor guest at the Arts Club dinner tomorrow evening. Other special guests will be District Commissioner and Mrs. Luther H. Reichelderfer, the Architect of the Capitol and Mrs. David Lynn, the Secretary of the Smithsonian Institution and Mrs. Charles G. Abbot, and Brig. Gen. Pelham D. Glassford, major and superintendent of the Metropolitan Police Department. After dinner the guests of honor will discuss Washington's parking problem, as raised by the Commission of Fine Arts, and the club's members and guests will be expected to contribute suggestions.

Clifford K. Berryman and Miss Florence S. Berryman will be the hosts.

The Louisiana Society, of which Lieut. Col. Campbell B. Hodges is president, is planning a dance and bridge party for next Wednesday at 8:30 p. m. at the Arlington Hotel. A business meeting will be followed by a reception in honor of the newly elected representatives from Louisiana and their families, being Representatives Paul Maloney and Joseph O. Fernandez, of New Orleans; Numa F. Montet, of Thibodaux, and John H. Overton, of Alexandria, La.

The Duke Alumni Association of Washington will observe Duke University day next Friday with a meeting at the University Club. Dinner will be served at 6:30, followed by an address by Representative J. Walter Lambeth, jr., '16, newly elected representative from North Carolina. Officers for the new year will be elected at the meeting.

Duke Alumni Associations throughout the country will celebrate the day as the seventh anniversary of the signing of the indenture of trust by the late James B. Duke making possible the vast new reconstructed university at Durham, N. C.

Tickets may be obtained from the association's secretary-treasurer, Miss Jane Elizabeth Newton, the Chamberlain Hotel.

Mrs. Hobart Leaves For New York Fete.

Mrs. Lowell Fletcher Hobart, president general of the National Society of the Daughters of the American Revolution, will leave today for New York, where she will be honor guest at a tea given in the afternoon by the Anne Hutchinson Chapter, in Bronxville, upon the occasion of its thirty-fifth anniversary. She will be the guest of honor at a luncheon given Tuesday by the Fort Greene Chapter in Brooklyn, and will be entertained by the Manhattan Chapter, at the McAlpin Hotel, on Wednesday.

Mrs. Hobart is being feted by her many friends in the society, as her administration, which ends with the next Continental Congress in April, nears its close. Upon her return from New York on Thursday, she will be here until the twentieth of the month when she will leave for Cincinnati to spend the holidays with her family.

Miss Howry and Miss Mary Howry entertained at luncheon yesterday for Mr. and Mrs. Hollister Struges, of Stone Ridge, N. Y., when their guests were the Assistant Secretary of War and Mrs. Frederick H. Payne, Mr. and Mrs. George T. Marye, Mr. and Mrs. Paz, Robert Hinckley and Col. Robert Patterson.

Miss Leslie Wright entertained a company of debutantes at luncheon Saturday in honor of Miss Elsie Tuckerman, daughter of Mr. and Mrs. Walter Tuckerman.

Miss Richards to Have Hunger Army as Topic.

Miss Janet Richards at her weekly review at eleven this morning at The Willard of "Affairs Political and International" will speak especially on the alleged menace of the so-called "Hunger Marchers; are they financed from Moscow? The political situation in Washington as reflected by affairs Congressional with mention of more Democratic victories at recent elections and the present phase of the latest Manchurian crisis." Following the lecture, Miss Richards will entertain at luncheon in the crystal room the following guests: Mrs. Abercrombie of New York; Senora Abelli, wife of the Bolivan Minister; Mrs. Deming Jarves, Mrs. Robert Hinckley, Mrs. Gibson Fahnestock, Mrs. Henry T. Bull, Mrs. Hamilton Wright, Madame Roso, Countess Salazar, Mrs. Edward A. Keys.

Representative Carl R. Chindblom, of Illinois, and Mrs. Chindblom have returned from their home at Evanston to their apartment at 2101 New Hampshire avenue, where they will remain during the session of Congress. They are accompanied by their daughte, Miss Ruth C. Chindblom. Their son, Richard N. Chindblom, will not join them, as he is now employed as a civil engineer in the West.

The Huguenot Society of Washington will hold a reception at S. A. R. headquarters Friday evening. Mrs. Frank B. Steele will act as hostess, assisted by Miss Maud B. Morris, Miss Mary Cursler, Miss Ruth Boyer, Miss Lillian C. Norton and Mrs. Enoch G. Johnson. The speaker will be the Rev. Charles L. Carhart, who will make an address on "The Huguenot in Literature." The president, Dr. Charles L. Lobengier, will preside. The monthly receptions, followed by a short business session and an interesting program, have proved of much interest to the members and their guests.

D. A. R. Preparing For Benefit Party.

Plans are being completed for the benefit card party to be given by the staff of the National Society, Daughters of the American Revolution, at Constitution Hall Saturday evening, at 8 o'clock. The funds will be used for Christmas boxes for the needy.

Mrs. Claude Cook is chairman of the committee in charge and is assisted by Miss Alma Cosdon, treasurer; Miss Edith Cosdon, Miss Isabel Allmond, Miss Louise Flynn, Miss Janie Glascock, Miss Catherine Haislip, Mrs. Jeannette Jackson, Miss Mary Moler, Miss Elizabeth Milliken, Mrs. Marguerite Schondau, Miss Dorothy Seamans, Mrs. E. L. Ross, Mrs. Mary Walsh and Miss Helen Abraham.

Attractive prizes have been donated. Tickets may be obtained at the business office, Memorial Continental Hall, from Miss Alma Cosdon, chairman of the ticket committee. Guests are requested to bring their own cards.

Mrs. Lowell Fletcher Hobart, president general, N. S. D. A. R., and the national officers are patronesses for the event.

This is the first time the president general's reception room has been opened to the public for a benefit.

Mr. and Mrs. John Powell of Richmond, Va., were guests at the Shoreham for the week-end before going to New York. There Mr. Powell will accompany the Columbia University Student Orchestra, which will play his "Rhapsody Negre."

Col. R. M. Guggenheim Goes to North Carolina.

Col. Robert M. Guggenheim went on Saturday to his shooting box in North Carolina to remain until the close of the duck shooting season December 16. He was accompanied by the Czechoslovakian Minister, Mr. Ferdinand Veverka; Mr. E. W. Clank, of Philadelphia, and Mr. Silas Howland of New York.

Ensign William A. Moffett, jr., now at the Naval Air Station at Pensacola, Fla., will arrive this week to be at the home of his parents. The chief of the Bureau of Naval Aeronautics, Rear Admiral William A. Moffett and Mrs. Moffett, during the Christmas holidays.

Invitations have been issued for the subdebutante dance to be given in the gold ballroom at the Shoreham, Wednesday, December 30, under the patronage of Mrs. R. Wilmer Bolling, Mrs. John W. Davidge, Mrs. John S. Flannery, Mrs. John J. Hamilton, Mrs. Rudolph M. Kauffmann, Mrs. Royal T. McKenna, Mrs. Lloyd Burns Magruder, Mrs. Upshur Moorhead, Mrs. Charles Trowbridge Tittman and Mrs. Ralph Worthington. The ball is under the management of Mrs. Helen Ray Hagner.

Pageant Is Planned By Christ Child Guild.

The Christ Child Guild, composed of the junior members of the society, will give its annual Christmas party and pageant on Friday, December 11, at Wardman Park Theater, from 3:30 to 5 o'clock. In keeping with an old established custom, each juvenile guest will bring a doll or toy to the party. These gifts will later be distributed among the less fortunate of the city. The young ladies of the Georgetown Visitation Convent, under direction of Mrs. Marie Moore Forrest, will present a Christmas pageant for the entertainment of the children.

Mrs. Robert Cahill, chairman of the Christ Child Guild, is in charge of all arrangements.

Wooster Alumni Meet In Reunion Tomorrow.

The Wooster Alumni will observe "Wooster Day" with a reunion tomorrow evening at the home of Mr. and Mrs. Wilson Compton, 2000 Cathedral avenue. The president of the local club, Representative Francis Selberling, and Mrs. Selberling will act as cohosts. The guest-speaker, sent by the College of Wooster, will be Mr. Arthur Southwick, registrar of the college. Mrs. Benjamin Wallace, who has just returned from three years in China, where Dr. Wallace was adviser to the minister of finance, will show movies and tell of their experiences.

Mrs. Walter B. Cape has returned to her home in San Francisco after a month spent with her niece, Mrs. Thomas Caldwell Turner, whose husband Col. Turner, chief of Marine aviation, was killed in an airplane accident in Haiti. Mrs. Turner and her son and daughter have moved from their home on Thirteenth street to an apartment in Florence Court East, 2183 California street.

Mr. and Mrs. William G. Wheeler have returned from their summer home in Wisconsin and are at their apartment at the Shoreham for the winter.

Mr. and Mrs. Arthur Charles McElroy have issued invitations to a dinner dance at the Shoreham Wednesday, December 30, in honor of Mrs. McElroy's daughter, Miss Ethel Mae Taylor. The dinner will precede the subdebutante dance to be given at the Shoreham that night.

Mrs. George E. Toomey and Catherine Toomey, of Hollywood, Calif., have arrived in Washington for an indefinite visit at the Potomac Park Apartments.

Mr. and Mrs. Henry E. Knapp, of Chicago, have taken an apartment at Wardman Park Hotel for several months. Mr. and Mrs. Charles W. Fromhart, of Rochester, N. Y., are guests at the Wardman for a few days.

Miss Bell Perkins, of Richmond, Va., is spending some weeks at the Mayflower Hotel.

Illinois State Society Elects New Officers.

Mr. Theodore J. Risley, solicitor of the Department of Labor, was elected president of the Illinois State Society at the meeting Saturday night at the Willard Hotel. More than 250 persons enjoyed a musical program, cards and dancing. The musical numbers, arranged by Mrs. Carl Chindblom, wife of Representative Chindblom, were groups of songs, rendered by Mr. Wilfred Nerlich, barytone, and Miss Mary Pearson, soprano. Mrs. Chindblom played the accompaniments.

The other officers elected were: First vice president, Representative John Allen; second vice president, Representative Richard Yates; third vice president A. R. Bailey, of the Internal Revenue Bureau; secretary, J. W. Woodside, assistant to Comptroller General McCarl; treasurer, Miss Gertrude Van Riper.

Mr. Harry E. Hull, commissioner general of immigration, addressed the meeting. He analyzed the immigration laws and reviewed progress toward scientific selection of immigrants and the registration of aliens. President Risley will call his executive committee together soon and make plans for a meeting in January when the full Illinois delegation in Congress will be present.

Notre Dame de Namur Alumnae gave a tea yesterday afternoon in the school auditorium at North Capitol and K streets from 4 until 6 o'clock.

Miss Mary O'Donoghue, Miss Regis Boyle, Miss Irene McNamara and Miss Clare Dunn gave short musical and literary numbers.

The committee in charge of the arrangements for the tea included Miss Elinor Brady, Miss Ellen Briggs and Mrs. Margaret Lane Hastings.

The officers, elected at the October meeting of the alumnae for the ensuing two years, are: President, Miss Margaret Osburn; vice president, Miss Julia Smith; secretary, Miss Regina McGivern, and treasurer, Miss Elinor Brady.

Gen. and Mrs. John H. Russell were among the luncheon guests at the Powhatan on Saturday, having motored up from Quantico. They attended the Marine-Coast Guard football game at Griffith Stadium.

Mr. and Mrs. Lester M. Folger are in Washington for a few days en route from their summer home in Nantucket, Mass., to Cincinnati, Ohio, and Alabama, where they will spend the balance of the winter, returning to Massachusetts in the spring.

Mrs. Henry W. Fitch and her daughter, Mrs. Garlington, will be at home this afternoon and on remaining Mondays in December.

Wife of Senator

Harris & Ewing.

Mrs. King, wife of Senator William H. King, of Utah, who has returned with the senator for the winter. They are at the Westchester.

Indoor—Outdoor Gardens

By JANE LESLIE KIFT

BERRY-BEARING PLANTS FOR CHRISTMAS.

THREE charming little plants which carry out the Christmas color scheme are the Jerusalem cherry, the ardista crenulata and the pepper plant. The latter is not truly a berry-bearing plant, but the effect is about the same, as the peppers are so tiny that they seem like elongated berries.

Every one knows the Jerusalem cherry, which in some respects is a worth while house plant and in other respects is not. The usual experience is to get it to grow very beautifully for a while and even set fruit; then, just when you are congratulating yourself, the lovely scarlet cherries begin to drop off, not one at a time but dozens at a time. This is usually caused by too much heat. It is best, when the plant is in bloom, to keep it in a cool but sunny room. It must be watered every day.

It is foolish to attempt to keep old plants from year to year. It is much easier and in every way more practical to raise young plants for the holidays from seeds sown in the early spring. Plunge the pots in summer in some partially shaded place in your garden and give them plenty of water at all times.

The small red peppers which are grown for the holiday season are, like the Jerusalem cherry, quite irresistible when in fruit. The varieties usually grown (Celestial and kaleidoscope) bear a profusion of small fruit an inch long, which change from green to cream color, then yellow, and finally bright red, making a happy combination with the soft green foliage. After they have lost their beauty throw them away, for it is no use to attempt to carry them over another year. They are easily grown from seed, and if they are kept well watered and in a sunny place they will retain their beauty for at least ten weeks.

Both of the above-mentioned plants are inexpensive, for they are easily and rapidly grown. The third plant, the ardisia crenulata, while easily grown from seed, is slow, and therefore more expensive. Seeds sown in March or April will bloom the following spring and have a good crop of berries the next winter. In about 20 months the plant will attain a height of about 10 inches. The arrangement of the berries, which are borne in clusters, is very decorative nestled among the dark green glossy foliage. The ardisia requires a daily drink and well-ventilated, sunny place.

All three of these berry-bearing plants are small, and therefore well adapted to growing on a window ledge.

(Copyright, 1931.)

All readers' questions on growing and care of indoor and outdoor flowers and floral decorations for social functions will be answered by Miss Kift, directly in this column if addressed in care of The Washington Post, or directly to readers if a self-addressed stamped envelope is supplied.

Importation of Sugar Is Limited by France

Paris, Dec. 6 (A.P.).—The ministry of agriculture has decided to limit importation of sugar into France.

An explanatory note said the measure was indispensible for maintenance of the beet sugar industry and would not cause a rise in the retail price.

Daily Christmas Suggestion

Spode's "Aster"

THIS pattern is the work of one of the early Spode China Artists, carried on today in Earthenware and painted in rich underglazed colors of rose, yellow, green and purple. * Square Salad Plates, $24 Dozen. * Teacups and Saucers, $26 Dozen. * Dinner Plates, $24 Dozen.

Our Other Spode Patterns—Wickerdale, Satam, Beverly, Champagana.

DULIN & MARTIN
Connecticut Ave. and L
PARKING SERVICE—*Connecticut Avenue Entrance*

TRADE MARK REGISTERED

VALUABLE
Household Adornments
Diamond Jewelry, Etc.

Embracing Original Chest of Drawers Attributed to John Goddard, Large Seventeenth Century Flemish Tapestry, Sword Presented by Congress to John Percival, Commander of the Peacock, War of 1812; Early American Silver Porringer and Spoons, Odd Venetian Glass, Spanish Furniture and Rugs, Old Sheffield Plate, Bronzes, Paintings, Rare Old Eastern Rugs, Diamond Jewelry, etc., China, Glassware, Chinese and Japanese Art Objects, etc.

To Be Sold at Public Auction
WITHIN OUR GALLERIES
715 13th Street
Today, Tuesday, Wednesday, Thursday and Friday, December 7th, 8th, 9th, 10th and 11th, 1931,
At 2 P. M. Each Day

By order of the Washington Loan & Trust Company, Executor of the Percival Gassett Estate; the American Security & Trust Company, Administrator of a prominent local estate (name withheld by request); Ralph D. Quinter, Attorney for the Heany Estate. Three Prominent Local Families and Others.

Catalogues on Application to
C. G. SLOAN & CO., Inc., Auctioneers.

The Parrot
Meals that melt in your mouth
SAVORY soups...Choice meats...Fresh vegetables ...Tempting salads ... Delicious hot breads...Crisp, tasty pastries...A menu of wide variety, and you can help yourself to your heart's content.
Have you tried our SPECIAL DINNER AT ONE DOLLAR?
Luncheon..Tea..Dinner
1643 CONN. AVE.

GUDE BROS. CO., *Florists*

STATION WMAL LISTEN IN
Every Monday Evening at 9:15—*Announcing*
Rudolf Friml
and the
"Land o' Flowers"
Sponsored by the Florist Telegraph Delivery Association, of Which We Are a Member!

At Christmas Time
and every other occasion
Say it "With Gude's
FLOWERS

Just as Nature herself outrivals the ablest artist, flowers, bright and fragrant, possess a beauty and sentimental appeal far beyond mere merchandise. At this time o' year your gift of flowers will be doubly treasured. Each unfolding blossom is laden with Christmas cheer. The very spirit of the season will fairly sparkle from your flowers. Order from us today! We'll be glad to suggest special gift bouquets—

"Delivered Across the Street or Across the Miles"

Gude's
Member Florists' Telegraph Delivery Association

MAIN STORE: 1212 F STREET N.W.
Phone National 4278
Other Flower Shops at
3103 14TH ST. N.W. Col. 3103
5016 CONN. AVE. Emerson 1226
1124 CONN. AVE. Decatur 3146

Beds . . . Mattresses . . . Box Springs

Years of Sleep Comfort for $9

Nearly everyone now prefers the coil spring type of mattress. The best have often cost $39 to $40. At our factory-to-you-prices they cost only $29.50.
But for as little as $9 we will convert your old mattress into this sleep-producing type. Resilient springs embedded in downy felt, covered with charming ticking. Phone for us to call in the morning and your mattress will be delivered before nightfall.

ZABAN'S 903 E St. N.W. National 9410

BECKERS

$5

BELT SETS
The Ideal Gift for a Man

Any man would be delighted to receive one of these good-looking Hickok Belt Sets. The belt is of fine quality calfskin and the initialed buckle of sterling silver.

Articles Held Until Christmas

BECKERS
1314 F Street N. W.
GIFTS THAT MEAN MORE

Adam A. Weschler & Son, Auctioneers
Importer's Sale of Unusual Collection of
ORIENTAL RUGS
By Auction
At Weschler's, 915 E St. N.W.
This Afternoon and Evening
Two Sessions, 2 P. M. and 8 P. M.

A very fine collection of Antique, Semi-Antique and Modern Carpets, Rugs and Runners; also good assortment of Chinese Rugs in various sizes. Kermanshah, Sarouk, Kashan, Ispahan, Lilehan, Beloochistan, Hamadan, Bergama, Karabagh, Nearistan, Anatolian, Bokhara, Korassan, etc., in sizes from door mat to 11x21.

On View After 11 A. M. Day of Sale

FARMERS TO FORM PLEAS TO CONGRESS

3,000 Are in Chicago Ready to Open Three-Day Parley Today.

Chicago, Dec. 6 (A.P.).—Three thousand farmers from 40 States assembled in Chicago under the banner of the American Farm Bureau Federation tonight for the announced purpose of "laying down the law to Congress."

Legal methods to increase market prices, reduce taxes, broaden credit sources and eliminate surpluses were some of the problems the farmers had on their program for a three-day convention, from tomorrow through Wednesday.

The delegate, all farmers or officials of farm bureau units, will decide what legislation should be enacted to bring about relief. Then they plan to put the matter up to Congress, which convenes in Washington at the same time the farmers go into session here.

Addition of an equalization fee principle to the national marketing act under which the Farm Board was created, probably will be requested in a resolution and the resolution adopted by the convention, farm bureau leaders said. As for the Farm Board itself, they said, the farmers are in favor of it and will ask that it be retained.

Farm leaders who had arrived last night for the meeting unanimously put their stamp of approval on a section of the meeting's preliminary statement that legislation will be demanded of Congress to check what they termed "unrestrained gambling in agricultural products on boards of trade and commodity exchanges."

Another resolution probably will be adopted, they said, recommending downward revision of taxes on real estate and shifting of additional tax burden to incomes.

Hoovers to Receive Engineering Women

The Engineering Women's Club, organized in 1929 and now numbering 300 members, will be received at the White House Wednesday afternoon and will hold a banquet and meeting that night at the Hay-Adams House.

Membership includes Mrs. Herbert Hoover and Mrs. Thomas A. Edison. Mrs. George D. Barron, of Rye, N. Y., is president. Arrangements for the meeting are in charge of a committee headed by Mrs. Roy V. Wright. Mrs. Charles Hook Tompkins has charge of local arrangements.

Dinner Planned Tonight By Republican Women

The Women's Republican Club of Western Pennsylvania will entertain a group of Republican women notables at a dinner tonight at the Willard Hotel.

Guests will be Mrs. Dolly Gann, Mrs. David A. Reed, Mrs. James J. Davis, Mrs. Virginia Speel, Mrs. Ellis Yost and Mrs. Harry K. Daugherty. Mrs. A. N. Powell, of Pittsburgh, will be chairman of the dinner.

German Aviatrix Ends Budapest-Sofia Flight

Sofia, Bulgaria, Dec. 6 (A.P.).—Elli Beinhorn, German woman flier, landed here today after a flight from Budapest and revealed she was out to win the Hindenburg Cup for the best flight of the year for an amateur pilot.

She said she would attempt to fly across Persia and India to the East Indies, returning by way of Russia. She may alter her itinerary according to conditions.

CONGRESS IS READY FOR OPENING TODAY

Continued from Page 1.

ment during the coming year. Thursday he will send to Capitol Hill for ratification his one-year moratorium on intergovernmental debts, already in effect with a majority of Congress pledged to its support.

Philippine independence, the all-absorbing money question and silver issue are among the other legislative measures facing Congress.

The Senate also has before it the President's request for American adherence to the World Court. It will receive early in the week several score nominations by the President for confirmation.

Among the important nominations will be new members for the Tariff Commission and Farm Board, numerous judicial appointees, and new members in almost every branch of the administrative Government.

Hoover Recognizes Snell As Spokesman for G.O.P.

(Associated Press.)

As the Republican nominee for Speaker, Representative Snell, of New York, received Saturday night the official recognition of President Hoover as party spokesman.

He was invited to the White House with Senator Watson, of Indiana, the Republican chieftain, to go over Mr. Hoover's message to Congress.

House Republicans will settle tonight whether Snell or Representative Tilson, of Connecticut, floor leader last session, shall be floor leader for the party in the event the Democrats elect the Speaker.

The floor leader of the Republicans in the last Congress is convinced the Democrats will organize the House today even if he won't admit it publicly.

Saturday, 218 Democrats—enough to elect a Speaker—attended the party caucus. After the first roll call, Representative Tilson, Connecticut Republican, had his things moved out of a room over which hangs the sign: "Office of the majority leader."

Representative Rainey (Democrat), Illinois, probably will move in today.

Many Republican committee chairmen have arranged to trade offices with ranking Democrats.

First Woman Member To Watch House Session

(Associated Press.)

Jeannette Rankin, of Montana, the first woman member of the House, has reserved a place from which to watch the gavel fall today.

Defeat followed her vote against the United States' entrance into the World War. Now she is legislative representative of a peace organization here.

NEW AVIARY FOR ZOO

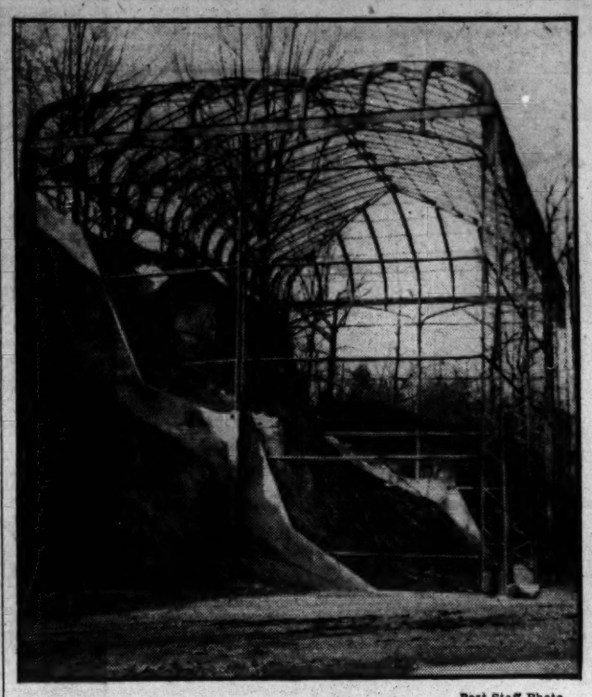

Post Staff Photo.

A new aviary is under construction at the Zoo, adjacent to the main bird house, near the Connecticut avenue entrance to the park.

CONTESTS ARE FILED OVER 4 HOUSE SEATS

Democratic Majority May Be Changed by Results; Oaths to Be Given.

(Associated Press.)

Four election contests in the House may widen or narrow the slim Democratic majority.

Congressional districts involved are: Illinois' Eighth to which Peter O. Granata, Republican, holds the election certificate; Indiana's Eighth, to which Albert H. Vestal, Republican, is accredited; Oklahoma's First, held by Wesley E. Disney, Democrat, and Pennsylvania's Thirtieth, held by William R. Coyle, Republican.

With the House composed of 219 Democrats, 214 Republicans and one Farmer-Laborite, party leaders plan no action to prevent any of these certificate holders from taking the oath today. But their cases all will go to elections committees for reports on whether they shall retain their seats.

Mr. Granata's election is being fought by former Representative Stanley Kunz, Democrat. On a canvass of ballots, a notary public declared Mr. Kunz the real winner.

Claude C. Ball, Democrat, filed a contest against Mr. Vestal after an official count made the Republican victor by nine votes. Subsequently, however, Mr. Ball failed to take testimony and file it with the House clerk within the 90-day period fixed by law.

Mr. Disney's margin over former Representative Charles O'Connor was less than 300 votes and the Republican opened a contest.

A partial recount indicated a plurality for Everett Kent, Democrat, over Mr. Coyle.

The final decision, however, rests with the House in each case.

Miners Pay Honor To "Mother" Jones

Rites Mark Anniversary of Death of Union Idol at Silver Spring.

Mount Olive, Ill., Dec. 6 (A.P.).—Organized labor today paid homage at the shrine of its famous feminine leader, "Mother" Mary Jone. In the union miners' cemetery here, where victims of the Virden riots, in which she participated, are buried not far from her own grave, a loyal detachment of the armies which she inspired on many industrial battlefields gathered to honor her memory.

Exercises were in charge of two locals of the United Mine Workers of America, the union which idolized her during her turbulent life for her unwavering advocacy of its cause in many controversies.

It was this little cemetery, some time before her death at the age of 100 years, November 30, 1930, near Silver Spring, Md., that "Mother" Jones selected as her final resting place. In a document filed in the courthouse at Carlinville, Ill., she requested that she be buried in the same soil as the miners killed in the riots of 1898.

Christmas Drama Is Given at Church

Impressive Music Marks Presentation by Gruop of Federation.

"Bethlehem," a Christmas drama by Laurence Houseman, was presented at National City Christian Church yesterday afternoon by the committee on religious drama and pageantry of the Washington Federation of Churches.

Presentation was made impressive by music which accompanied the simple, beautiful lines. In the role of Mary, Caroline McKinley stood out in a group that included Maurice Jarvis as Abel, the blind shepherd; Thomas Cahill, first king; the Rev. Elmore Turner, second king; Howard Wierum, third king; Tench T. Marye, first shepherd, and Harry Schonrank as the angel Gabriel.

Music for the drama was under direction of Katherine Riggs. Alice Coyle Torbert, assisted by Elizabeth Pritchard, Rhoda Watkins and Aileen Sanford, directed the pageant. Choral music was under direction of W. E. Braithwaite. Robert Ruckman was organist.

Crash Derails Train.

Gage, Okla., Dec. 6 (A.P.).—One man was killed and the engine and two coaches of a westbound Santa Fe passenger train were derailed in a grade crossing accident near here today.

WET AND DRY LINEUP MOVES ARE RUSHED

Repeal Plan Announced to Give Sales Control to Individual States.

(Associated Press.)

With a vote on prohibition which would echo into the 1932 presidential election likely, the eve of the new Congress found friends and foes of the eighteenth amendment busy with last-minute maneuvering.

As opponents of prohibition prepared to deluge Congress with bills to modify or repeal it, defenders of the law rallied their forces, confident of victory.

The wets claimed the biggest voting strength in Congress since the dry law became effective.

Terms of one of the scores of anti-prohibition bills to be introduced within the next few days were announced last night. Representative Andrew, Massachusetts Republican, made public a resolution to repeal the eighteenth amendment and substitute authority for the Federal Government to assist the States in maintaining their own liquor control systems.

Meanwhile the national prohibition board of strategy issued a statement under the heading, "The Wets Shall Not Pass," asserting that in the forthcoming session "prohibition will not lose an inch of ground, despite clamorous propogands mainly financed by wet millionaires."

A belief that sentiment is growing rapidly throughout the South for modification of the Volstead act to permit the sale of light wine and beer was expressed by Hollins N. Randolph, of Atlanta, chairman of the advisory committee of the league for modification of the Volstead act.

Former Senator Wadsworth (Republican), New York, meanwhile said in a radio speech that "police statutes governing the personal behavior of the citizen don't belong in the Constitution."

Andrew's resolution, which will be introduced today, would retain in the Federal Government control over the manufacture and transportation of intoxicating liquor, leaving the regulation of its sale to the States. He said his plan was in line with recommendations of the Wickersham commission.

The prohibition board of strategy predicted Congress would submit no referendum to the States; make no change in the Volstead law to restore beer and wine; defeat efforts to cripple enforcement and kill "wet bills" in committees.

"Congress, reflecting the people," it said, "is conclusively dry."

Park Boundaries Changes Urged

Grand Teton in Wyoming Is Especially Favored for Adjusmtent.

(Associated Press.)

Immediate adjustments in the boundaries of several national parks, especially the Grand Teton, in Wyoming, were urged yesterday by Horace Albright, director of the Park system.

He said in his annual report submitted yesterday that important lands now held in trust for park purposes by the Snake River Land Co. should be accepted as soon as possible. About 30,000 acres are included in the area. There has been opposition to its transfer from certain groups in Wyoming.

Mr. Albright also recommended that the Kings River Canyon, in California, should be given park status. In the past it was proposed to make the Kings River area part of Sequoia National Park, but the plan now is to add the small General Grant Park to the Kings River acreage and form a new park.

Tariff on Petroleum Urged to Aid Farmers

(Associated Press.)

A tariff on petroleum was advanced yesterday by John A. Simpson, president of the Farmers' Union, as a practical form of agricultural relief.

"While legislation on the oil situation alone would not solve all the farmers' problems," Simpson said, "such legislation would quickly release many millions of dollars in payments to the farmer and would enable him to meet his difficult situation much more easily."

Former Premier to Lead Scouts.

New York, Dec. 6 (A.P.).—When Boy Scouts from all over the world gather in the summer of 1933 at Godolla, Hungary, Count Paul Teleki, former Hungarian prime minister, will be in charge, national offices of the Boy Scouts of America here announced today. Godola Camp is on the estate of the late Emperor Franz Joseph.

CHICAGO GRAFT PLOT TRIAL STARTS TODAY

1,100 Witnesses Called by State in $5,000,000 Conspiracy.

Chicago, Dec. 5 (A.P.).—A $5,000,000 graft conspiracy trial, involving nine former trustees and employes of the sanitary district of Chicago, comes before a three-judge criminal court tomorrow. Eleven hundred witnesses will be called by the State.

A truckload of records of the sanitary district will be produced in the prosecution's effort to prove the defendants misspent the taxpayers' millions in padding pay rolls, awarding contracts without competitive bidding, constructing a million-dollar bridle path beyond their prescribed province, and committing other extravagances.

Two of the nine defendants still are members of the board of trustees that supervises the drainage system of the Chicago Metropolitan area —James M. Whalen and John J. Touhy. These and six codefendants —Timothy J. Crowe, board superintendent; Frank J. Link, John K. Lawler and August W. Miller, trusees; John T. Miller, former superintendent of plants, and Martin E. Delstein, real estate agent—all were administrators of the district in 1927 and 1928. The ninth defendant is Timothy J. Connolly, former purchasing agent, a fugitive from justice ever since the indictments were returned.

Case Long Before Courts.

The case has pursued a tortuous path through the courts since the sensational purported expose more than two years ago. For six months special grand juries in 1929, supported by popular subscription and directed by Frank J. Loesch, veteran lawyer, as Special Assistant Attorney General, pored over the mass of evidence and finally indicted the officials on several counts.

Eventually the indictments were dismissed but new ones were voted, some of the counts were stricken, and at length after a brush between Chief Justice Harry M. Fisher and the special prosecutor, John Northup, the general conspiracy indictment was upheld and Judge Fisher directed the trial to begin December 7 before himself, sitting with Judges John Prystalski and James J. Kelly.

Taxpayers' Suits Filed.

All but three of the ten original counts have been stricken. Those remaining charge general conspiracy to obtain $5,000,000 of public money by false pretenses, pay-roll padding and payment of exorbitant prices to contractors building sewage disposal tanks.

An offshoot of the same graft investigation was the inquiry into alleged sinecures enjoyed by 55 attorneys on the pay roll of the sanitary district law department. Disbarment proceedings were begun and Judge Thomas Taylor, as commissioner for the State Supreme Court, has recommended nine lawyers for disbarment, eight for two years' suspension, eleven for a year's suspension and seventeen for censure.

Taxpayers' suits have been filed for recovery of the millions alleged to have been misspent.

Rover to Address Aleph Zadik Aleph

B'nai B'rith's Junior Order to Celebrate on Tuesday Night.

United States Attorney Leo A. Rover will speak Tuesday night at the annual celebration of the local chapter of the Aleph Zadik Aleph, junior order of the B'nai B'rith, at the Jewish Community Center.

Other speakers will include Rabbi A. Volkman, of the B'nai Israel Congregation, and Leo Cherne, former international oratorical champion of the A. Z. A. A program of entertainment will be followed by dancing.

Hyman M. Goldstein, attorney and member of the Supreme Advisory Council of the A. Z. A., and Norman S. Fregger, international senior deputy for the fifth district of the order, are advisers of the local group, known as Simon Atlas Chapter No. 126. Bert Abramson and Eugene Love are co-chairmen of the committee in charge of arrangements.

Charity Workers Plan Chrsitmas Relief Drive

Plans for a Christmas campaign to benefit the poor of the Capital were formulated by the council and staff of the Volunteers of America at the Annapolis Hotel yesterday afternoon.

All the volunteer workers were urged by Col. C. C. Harron, regimental commander, and Lieut. Col. Frank H. Wise, regional commander, to make every effort to see that all impoverished persons, particularly children, are furnished with Christmas cheer during the Yuletide season. Headquarters for the campaign will be the mission house at 471 Pennsylvania avenue northwest.

Leaders' Statements

(Associated Press.)

The Democratic and Republican House Speakership nominees had the following to say on the eve of the convening of the Seventy-second Congress.

JOHN N. GARNER.

Representative Garner, of Texas: "The Democrats will present a harmonious organization, never before equalled in the party's history. With our unity and majority, we expect to capture the House. The entire membership is unanimous. With our unanimity we have found strength and from our strength will come construction."

BERTRAND H. SNELL

Representative Snell, of New York: "The Republicans expect that the major legislation of the present Congress, outside of the regular appropriation bills, will deal largely with the economic problems that are so vital to our people at the present time. We expect to present a strong constructive program that will receive the commendation of the American people."

CAPITAL CIVIC FUND MEETING IS TODAY

Reports Will Be Presented on Charity Work of Agencies.

The annual meeting of the National Capital Civic Fund will be held this afternoon at 2 o'clock in the board room of the District Building. At this meeting, which is open to all persons interested in the operation of this fund, for the benefit of the residents of the District of Columbia, reports for the past year will be presented detailing the operation of the fund, and the agencies participating in, and asissted by the fund.

Recreational educational and civic activities, aided by this fund, include a public athletic program, the D. C. Model Aircraft League, community drama in many phases, the Community Institute, the Summer Sylvan Theater festivals, Fourth of July celebration, and the National Community Christmas tree. The operation of the National Capital Civic Fund makes public solicitation for many of these activities unnecessary, since last year, when the fund was started.

Among those attending will be the incorporators and the designators of the fund, and members of all boards and executive committees of the various agencies assisted by the fund.

E. C. Graham is president of the National Capital Civic Fund. The vice presidents are William Montgomery and E. J. Murphy; secretary, Mrs. Philip Sidney Smith; treasurer, Maj. Julius Peyser. Other trustees include E. F. Colladay, Frederic A. Delano, Joshua Evans, jr., Robert V. Fleming, Frank R. Jelleff and Newbold Noyes.

Play Tournament Registration Opens

Drama Contest to Be Started in March; Leaders Are Busy With Plans.

The annual District one-act play tournament, which has been conducted by the Community Center department for the past five years, in cooperation with the Community Drama Guild, will take place this year in March, in order not to interfere with the opening ceremonies of the bicentennial celebration which will occupy the latter part of February.

The preliminaries to the tournament will begin March 1, and will probably continue three nights a week for two weeks. The finals will follow closely thereafter. All drama groups and clubs in the District are invited to participate, but only the first 224 entrants can be accepted, owing to the limitations of time and the necessity of keeping the preliminaries within the two-week period.

Groups are advised that registration will begin at once, and that all entrants must be registered by February 1. The groups this year are asked to present plays of the American colonial or Revolutionary period; and for the finals, two serious plays and two lighter plays of that period will be chosen by the judges, who will be outstanding critics and authorities of the drama in the Capital City.

SOUTHERN PACIFIC REDUCES SALARIES

Will Seek 10 Per Cent Cut Also in Wages Fixed Under U. S. Law.

New York, Dec. 6 (A.P.).—A reduction of 10 per cent in the salaries of all officers and employes of the Southern Pacific Railway Co., excepting those under contract or group wage agreements, has been ordered to take effect January 1, according to an announcment made at the offices of the executive committee of the company in New York today.

The announcement adds that negotiations for similar reductions are in progress or will be initiated with the unions whose members are employed under contractual agreements governed by the railway labor act. Similar reductions for employes on the company's lines in Mexico, it is stated, are also under active consideration through the procedure provided by the laws of that country.

Third Large Road to Cut.

The Southern Pacific is the third large railway system to announce its intention to reduce salaries and wages of unionized forces. Officials of the New York Central some weeks ago stated negotiations were being started to cut the road's pay roll 10 per cent. Recently the Chicago & Northwestern requested a 15 per cent cut all along the line.

The action of the Southern Pacific precedes by one day the beginning of a meeting in Chicago of leaders of the railway brotherhoods at which a vote is expected on involuntary wage reductions. The session of the union officials is expected to last three days. Tomorrow and Tuesday preliminary group meetings are scheduled and a final decision may be reached Wednesday, when there will be a general meeting of 1,500 chairmen of all the rail unions.

Ultimatum by Roads.

Hope that the unions will take cognizance of the predicament of the roads and voluntarily accept temporary wage cut was expressed at a recent meeting of the Eastern railway presidents' conference, which deferred any action on the wage question until after the Chicago meeting. At the same time the railway officials issued a virtual ultimatum to the effect that if the Chicago meeting did not take favorable action, proceedings would be immediately started to abrogate the various contracts with the unions and throw the entire wage matter into the hands of a board of mediation.

According to the Federal transportation act the railways can cancel their contracts with the brotherhoods on 30 days' notice. Thereafter both sides can present their cases to an arbitration board consisting of three members. The decision of this board, when reviewed and approved by the courts, must be accepted.

2 Blind Men to Sit In Senate Chamber

Schall, of Minnesota, and Gore, of Oklahoma, on Opposite Sides.

(Associated Press.)

For the first time, the Senate will have two blind members when it convenes today—Schall, of Minnesota, and Gore, of Oklahoma.

They will sit on opposite sides of the chamber. Senator Schall is a Republican and Senator Gore a Democrat. Both are veterans in the national legislative halls.

Senator Schall is beginning his second term. He served several terms in the House. Senator Gore is returning to the Senate after a term he ended in 1922.

Each has a special page at his service, although Senator Schall is also attended by a giant police dog as his companion on trips between the Capitol and the Office Building.

Gov. Ritchie in Chicago; Is Silent on Economics

Chicago, Dec. 6 (A.P.).—Gov. Albert C. Ritchie, of Maryland, arriving in Chicago today with a party of twenty persons, said he was proud to be considered a possible Democratic presidential nominee, but reserved discussion of business conditions until his address before the Illinois Manufacturers Association tomorrow night.

Democratic leaders, including Mayor Anton J. Cermak, National Committeeman Michael J. Igoe, and Judge Ross C. Hall, welcomed the Maryland Governor to the city. He left the railroad station to attend evening church services with an old friend, the Rev. Charles E. McAllister, pastor of St. Luke's Episcopal Church, Evanston.

Today's Happenings

Meetings—Manor Park Citizens Association, Manor Park, 8 p. m.

Meeting—Central High School Parent-Teacher Association, Central, 8 p. m.

Meeting—Cathedral Heights-Cleveland Park Citizens Association, John Eaton School, Thirty-fourth and Lowell streets northwest, 8 p. m.

Meeting—Henry W. Lawton Camp, No. 4, Spanish War Veterans, Pythian Temple, 8 p. m.

Meeting—Sixteenth Street Highlands Citizens Association, Sixth Presbyterian Church, Sixteenth and Kennedy streets northwest, 8 p. m.

Meeting—Washington Highlands Citizens Association, Congress Heights School, 8 p. m.

Annaual banquet—Association of Oldest Inhabitants, Raleigh Hotel, 8 p. m.

Ball—Junior League, grand ballroom of the Mayflower.

Meeting—National Woman's Party, Chinese room of the Mayflower, 10:30 a. m.

Meeting—Political Study Club, Seventeenth street parlor of the Mayflower.

Meeting—National conference of organizations supporting the eighteenth amendment, room "A" of the Mayflower, all day.

Meeting—Knights of Columbus, Fourth Degree, garden of the Mayflower, 8 p. m.

Meeting—Forest Hills Citizens Association, Ben. W. Murch School, 8 p. m.

Capitol Visited by Hoover On Pleasure Trip in Auto

(Associated Press.)

President Hoover went to the Capitol yesterday—a rare occurrence for him—but once there he didn't go in.

It was a surprise visit which came in the course of an extended tour of inspection of new Federal construction projects, many of which he himself sponsored. Directly after attending services at Friends Church, the President and Mrs. Hoover set out and drove for nearly an hour.

One new construction job after another was visited. Once, the President drove into a street not yet completed. Faced by an impassable "Street Under Construction" sign the entire party, by that time augmented by a Metropolitan police car and two plain clothes men, had to turn around and retrace its course.

Mr. Hoover seemed not to mind, however. The trip was in the nature of a holiday for him, after weeks of steady work he had finished writing his message to Congress and a load was off his shoulders.

The Chief Executive gave no a[dvance] parent notice to the extra precautions to guard him. He has received many demands from the unemployed demonstrators who converged upon Washington yesterday. Not only did Metropolitan police and an automobile loaded with Secret Service men follow him closely, but more than a score of extra policemen surrounded the White House.

The party first drove toward Capitol Hill for a quick look at the improvements in progress on the broad plaza beside the Senate Office Building. Then it crossed the Capitol Grounds to the nearly completed House Office Building addition.

Next, the President took a look at the new Botanic Conservatory, rising near the foot of Capitol Hill, and directed his chauffeur to drive slowly along Constitution avenue, marked with huge excavations from which new Government buildings will rise.

After passing the new Commerce Department Building, in which the President takes particular pride, and the new bridge across the Potomac River near the Lincoln Memorial, the party rode for miles along the river, [and] the thronged municipal golf [and] tennis courts, before returning to the White House.

Erlebacher
TWELVE-TEN TWELVE-TWELVE F STREET

Announces

The Most Important Event of the Season

(Six Weeks Earlier Than Usual)

Fur-Trimmed COATS *Fur-Trimmed* SUITS

1/4 OFF *Original Prices*

Every coat is from regular stock, and are outstanding in fashion, luxurious with precious furs, distinguished by their superb quality. For Erlebacher zealously guards their reputation of presenting only superior coats. *And fully guarantees and services them for a year, too!*

NO RETURNS ALL SALES FINAL NO EXCHANGES

SAVE . . .

$2,000 *per year* !

By Investing 3⅓c per day

F. O. E.

Membership in the Fraternal Order of Eagles provides benefits that may have an actual monetary value of $2,000 per year. These include sick benefits of $7 per week, ten weeks within any one year, free physician services to members and their dependents, $100 funeral benefits and many other advantages.

Join The

FRATERNAL ORDER of EAGLES

Every male citizen of Washington, D. C., who is a member of the Caucasian race and a believer in the Supreme Being, is invited to join with us in our activity of promoting Workmen's Compensation Laws, Mother's Pension Laws, Widows' Pension Laws, Old Age Pension Laws and Mother's Day.

The Fraternal Order of Eagles has now pledged its man power and great wealth to stabilize employment in industry, agriculture and commerce . . . Take part in this great work and also assist in building America's outstanding Fraternal Temple at Washington, D. C.

Initiation Fee, $5 . . . Doctor's Examination, $1 . . . Dues, $12 per year and no assessments.

All Eagle activities are designed to uphold America's greatest institution—The American Home.

Headquarters—1010 National Press Bldg.
Phone NAtional 1051 CONRAD H. MANN, *Managing Organizer*

SPIC AND SPAN CLEANERS & DYERS
BETTER CLEANING AT A SAVING

Announcing a Continuation
OF OUR SPECIAL PRICES
For This Week . . .

Friends, you swamped us with work. Never have we had such tremendous response. We apologize if we were unable to serve you as promptly as is our custom . . . we are continuing these specials for this week so that every one may take fullest advantage of our offer.

Ladies' Cloth DRESSES *Cleaned and Pressed* 50c

Men's Suits or Overcoats *Cleaned and Pressed* 50c

LADIES' SILK DRESSES, COATS OR COAT SUITS *Cleaned and Pressed* 75c

Remember, SPIC AND SPAN Cleaning must meet our strictest requirements for BETTER CLEANING. Even though the prices are reduced the QUALITY CLEANING remains unchanged.

Main Office 1415 H St. N.W. DIstrict 8263

1415 H Street N.W. — 5024 Conn. Avenue N.W.
1119 14th Street N.W. — 3008 14th Street N.W.
1735 Conn. Avenue N.W. — 14th & T Streets N.W.
1432 Park Road N.W. — 3659 Georgia Avenue N.W.
1924 Penna. Avenue N.W. — 5th & H Streets N.E.
3614 14th Street N.W. — 2121 Rhode Island Ave. N.E.
1349 You St. N.W.
903 King Street Alexandria, Va. — 8303 Georgia Avenue Silver Spring, Md.

PHONE NATIONAL 4205
FOR POST CLASSIFIED ADS

The Washington Post.

THE WASHINGTON POST CO.
Washington, D. C.
EDWARD B. McLEAN,
President and Publisher.

MEMBER OF THE ASSOCIATED PRESS.
The Washington Post is a member of the Associated Press, receiving the complete service of the world's greatest news-gathering organization.
The Associated Press is exclusively entitled to the use for republication of all news dispatches credited to it or not otherwise credited in this paper, and also the local news published herein.

TERMS OF SUBSCRIPTION.
Delivered by Carrier in Washington.

Daily, Sunday included, one year	$8.40
Daily, Sunday excepted, one year	6.00
Sunday, only, one year	2.60
Daily, Sunday included, one month	.70
Daily, Sunday excepted, one month	.50
Sunday only, one month (with four Sundays)	.20
Sunday only, one month (with five Sundays)	.25

BY MAIL, PAYABLE IN ADVANCE.
Maryland and Virginia.

Daily and Sunday	Sunday Only.	Daily Only.
One year..$10.00	One year.. $4.00	One year.. $7.00
Six months 5.00	Six months 2.00	Six months 3.50
One month.. .85	One month .40	One month. .60

ALL OTHER STATES.
(Mexico and Canada, Incl.)

Daily and Sunday	Sunday Only.	Daily Only.
One year..$12.00	One year.. $5.00	One year.. $8.00
Six months 6.00	Six months 2.50	Six months 4.00
One month 1.00	One month .50	One month .75

All Subscriptions by Mail Payable in Advance.

New subscriptions for The Post or renewals will not be accepted unless payment accompanies the order. Remittance should be made by drafts, checks, postoffice orders, registered letters or express orders, payable to The Washington Post Co.

Entered at the Postoffice, Washington, D. C., as second-class mail matter.

National Advertising Representative—PAUL BLOCK and Associates. Park-Lexington Building, New York; Palmolive Building, Chicago; Little Building, Boston; General Motors Building, Detroit; Guarantee Trust Building, Philadelphia; Russ Building, San Francisco.

Monday, December 7, 1931.

LAW AND ORDER CHALLENGED.

Several hundred so-called "hunger marchers," who are neither hungry nor marching, are now in Washington, intent upon making a demonstration in behalf of the cause of Communism. They are led by cunning Communists who are skilled in inciting public disorders. These disorders are to be pictured to the dupes of Communism as proof of the brutality of the police, acting under orders of heartless "capitalists" and their tools, the public authorities.

Some of the authorities cherish the notion that they can outwit the Communists by treating them kindly, even to the extent of permitting them to violate minor rules for the preservation of public order. These officials would feed the Communists and their dupes, and provide them with housing at public expense, in the hope that the reds would thereby be induced to refrain from stirring up riots.

It is a foolish and deadly mistake to coddle the Communists in the hope of turning them from their purpose. Public officials have no right to barter away public safety and public order. Every man in uniform is in duty bound to maintain public order at any cost—to crush violence with the sledge hammer of the law, not in belated or wavering fashion, but instantly, on the spot, wherever any hand is raised against the public peace.

If public authorities truckle to these Communist agitators the cause of Communism will gain courage and strength by the apparent proof that the law is cowardly. The skilled propagandists of Communism will make the most of every concession, as evidence that the Government itself is timid and beginning to crumble. On the other hand, the red propagandists will proclaim that every blow struck by the police is a fiendishly brutal assault upon defenseless and starving men and women.

Since the essence of this "hunger march" is enmity of the United States Government and all institutions for its preservation, and since the leaders of these agitators are determined to make it appear that the forces of law and order are themselves brutal violators of human rights, the only safe and honorable course for the guardians of the law to adopt is to avoid all parleys with the disturbers, and enforce the law.

At the moment when organized violence raises its hand, the law should smite. If this test is to be made under the very dome of the Capitol, there is added reason why there must be no doubt of the supremacy of law. If necessary it should be asserted with such force and finality that Communism, from here to Moscow, will never again dare to challenge the Government of the United States.

HIGH COST OF HOMES.

One of the chief objectives of President Hoover's Conference on Home Building and Home Ownership is to relieve the pressure that present conditions have placed upon individuals who are buying homes. The committee agrees that "every American family which so desires and is financially able should own its own home." But progress toward this ideal can not be facilitated by the stimulation of home building before the population is ready to acquire new and better houses.

A note of caution runs through the advice of the home finance committee. Home ownership should not be undertaken, it says, unless the purchasing family is able to pay 25 per cent of the price when the house is occupied and approximately the same percentage of its annual income for maintenance and reduction of the mortgage. Many home owners are in distressful circumstances today because they overreached their incomes. Nothing could be gained by inducing others to do likewise in the hope of reviving the home-building industry.

Because of this unusual situation the conference is hardly in a position to develop a broad policy for the future. One phase of the general housing program that seems to have been neglected is cheaper methods of building. Alfred K. Stern, director of the Rosenwald Foundation, presented an extensive report on the advantages of large-scale home construction, but emergency problems have overshadowed this study. When the next conference meets it may find mass production of homes the most important subject on its agenda.

Home ownership has become more difficult in large cities during recent decades in spite of the rising standards of living. The high cost of urban and suburban homes can not be traced entirely to rising real estate values. Economies in the methods of home construction have not kept pace with development in other industries. Enterprising builders have demonstrated that houses can be manufactured in central plants and assembled for a fraction of the cost of individual construction. With nearly half of the people unable to buy homes because of excessive costs, this industry should be in line for remarkable development. The most certain and effective way of increasing home ownership is by reducing the initial cost of homes within the means of workingmen and low-salaried employes.

FINANCING THE DISTRICT.

Washington's welcome to its city council is accompanied by grave misgivings. The District does not expect much from this session because of the pressing national affairs and the prospects of frequent political aberrations. But the question of District finances is certain to be raised because of the fiscal relations committee's report, which is due this week.

The investigation conducted by this committee has already given ample cause for apprehension. Apparently its members are imbued with the thought that the people of Washington are not paying enough taxes. They have manifest leanings toward the income tax, the inheritance tax and other means of raising more revenue. It is strange that the committee should be so concerned about taxes before it had decided the primary question for which it was organized—the proper fiscal relationship between the District and the Federal Government.

Evidence that the committee attacked its problem from the wrong end may be seen in the fact that it did not meet until last week to decide what is a fair contribution from the Government for maintenance of the Federal City. It seems to be the attitude on Capitol Hill that residents of the District should pay as much in taxes as do residents of other cities, regardless of other factors involved. This is not logic, nor reason, but politics. Congressmen love to return to their home districts and tell how they have "soaked" the voteless Capital with taxes. Such an attitude makes a farce of every gesture that is made to adjust the costs of maintaining Washington on an equitable basis.

The comparison of taxes and expenditures of the District with those of other localities is extremely misleading. The taxpayers of Washington support, not a municipality, but a National Capital. The parks and streets, the police and fire protection and every other municipal responsibility is augmented by reason of the fact that this city is the seat of government. No amount of argument as to how high taxes are elsewhere can alter the obligation of the Government to share on a pro rata basis the cost of maintaining the District.

Other cities indulge in the luxuries of self-government and politics. Those blessings are denied to Washington, but the politicians who visit here once each year are inclined to think that the people should pay for corruption and inefficiency nevertheless. If politics could be left out of the picture the situation would resolve itself into elemental simplicity. The committee could determine how much is needed to maintain the District in a manner befitting its national dignity. Then it could determine what portion of that expense results from the fact that Washington is the Federal City. The remainder would be a logical charge against taxpayers.

Past experience gives no occasion to hope for such an approach to the subject in the fiscal relations committee's report. Yet if the committee ignores this fundamental relationship between the Capital and the Government, its report will represent so much wasted effort.

DR. SMITH'S CASE.

Justice Peyton Gordon, of the District Supreme Court, has ruled that the Senate has no authority to recall the confirmation of a presidential appointee after it has once notified the President of its approval. Thus comes to a close the fiasco in which the coalition of insurgents and Democrats tried to oust George Otis Smith as chairman of the Federal Power Commission because he dismissed two subordinates against the wishes of coalition leaders.

The Senate confirmed the nomination of Dr. Smith and by unanimous order notified the President of its action. The appointment was then duly completed. Dr. Smith took the oath of office and began the performance of his official duties, along with other members of the commission. The dismissal of two power commission employes who had figured prominently in the factional rows of the old commission aroused the ire of certain senators and they induced the Senate to ask President Hoover to return Dr. Smith's name for reconsideration. When Mr. Hoover refused the Senate ran amuck. But its attempt to reverse its decision and to usurp executive authority over the commission have proved quite futile.

The logic of Justice Gordon's opinion is clear and impressive. "It would be illogical," he said, "to construe the Senate communication to the President as merely a message of encouragement, and to advise him of the fact that there actually had been a test vote and that a clear majority favored confirmation. When the Senate, in conformity with its own rules, unanimously ordered notice of consent to be forwarded to the President, it once for all surrendered its control of the matter, and despite the reconsideration, left the executive free to make the constitutional appointment."

The Senate can reconsider its action in confirming a nomination, but common sense dictates that it shall not advise the President of confirmation and then attempt to exercise the right to reconsider. The Senate in trying to unseat Dr. Smith is foolishly emphasizing the blunder it made when it tried to recover jurisdiction over a matter after it had formally relinquished its jurisdiction.

HUNGER MARCHES

By JAMES WALDO FAWCETT.

The present "hunger march" on the Nation's Capital furnishes an interesting example of the tendency of history to repeat itself. There have been many such incidents in the annals of European countries and several in those of the United States.

In England in 1381, following Parliament's institution of the poll tax, the peasants rose at Brentwood in Essex and at Dartford, and began a march on London. At Rochester they seized the castle. Proceeding up the Medway to Maidstone, where they chose for their leader one Wat Tyler, a veteran of the French War. Tyler was a born commander and something of a statesman withal. But any moderating influence he may have had upon his followers was futile to protect them after they had taken Canterbury, sacked the palace of Archbishop Sudbury, the chancellor, and beheaded three citizens as "traitors."

The mob reached Blackheath on June 11, burnt the prisons at Southwark and pillaged the archbishop's palace at Lambeth. King Richard II was lodging at the Tower, but neither the soverign nor his councilors had thus far taken any steps to protect London. The drawbridge of London Bridge having been lowered by treachery, Tyler crossed the Thames and occupied the city. John of Gaunt's splendid mansion on Savoy Hill was sacked and burnt. The official residence of Sir Robert Hales, the royal treasurer, fared likewise. The prisoners in Newgate and the fleet were released.

The London mob received the rebels with enthusiasm. For three days the riot continued. Then, on June 14, the king, a boy of 15 at the time, rode out to meet Tyler in conference. They met at Mile End. Tyler demanded the immediate abolition of serfdom and all feudal services, the removal of all restrictions on labor and trade, and a general amnesty for the insurgents. Charters were drawn up to give effect to these demands. The king indicated that he would approve them.

But Tyler's mob went too far. At the moment of seeming victory, they damaged their cause beyond repair. They executed Sudbury and Hales on Tower Hill. During the following night and day London was given over to slaughter and pillage. But even as the disorder proceeded the power to successfully oppose it was being organized. The propertied classes banded together for the restoration of order. The king had agreed to meet Tyler at Smithfield on June 15. When he arrived there, he was confronted by Tyler with a new series of demands. The confiscation of ecclesiastical estates and the institution of social equality were among these requirements. The king replied that the popular desire should be satisfied "saving the regalities of the crown." But at the moment of the monarch's concession an altercation occurred, and Tyler was stabbed to death by Sir William Walworth, the lord mayor, and John Standwick, one of the king's squires. The revolt collapsed. Parliament revoked the king's grants, and there were no permanent results beneficial to the peasants in consequence of the rising.

In 1450 there was another rebellion in England. This time the leader was one Jack Cade, a gentleman of some substance and standing. His followers were Kentish farmers and laborers. At one time they numbered 40,000. They marched from Ashford to Blackheath, retreated, defeated the royal forces at Sevenoaks (June 18) and returned victoriously to London, entering the city on July 3. The town was favorable to Cade's complaint of maladministration, waste, corruption and oppression, and also to his indictment of the statute of laborers.

But when Cade executed Lord Say-and-Sele and William Crowmer, sheriff of Kent, and attempted to exact forced contributions from the wealthy classes, the gates of the city were closed against him on the withdrawal of his army to Southwark. However, the government offered concessions and pardons, and these being accepted many of the rebels returned to their homes. Cade himself received a formal pardon, but this was later revoked, and the new sheriff of Kent, one Alexander Iden, hunted down his little band of personal followers and killed them all near Heathfield. The chronicle of the rising terminated with the death of the leader, July 13.

In France, the great revolution began with the arrival in Paris during July, 1789, of thousands of "hunger pilgrims" from the provincial towns. They had marched to the capital to demand bread of the king. It was these riotous elements which joined with the city mob to take the Bastille on July 14. By October the swollen population of the metropolitan area was starving. The municipality endeavored to supply bread to the more necessitous people, but the demand was too great to be met in this way. On October 5 a delegation of women set out for Versailles to petition Louis XVI. As they marched they were joined by multitudes of other women. Arriving at their goal they increased their originally mild demands.

The "insurrection of women" was promptly followed by a similar march to Versailles of the men of Paris led by the national guard. The arrival of La Fayette saved the royal family for the moment, but the king was forced to return to Paris, accompanied by the mob. On January 21, 1793, he was executed. The French Revolution was "a marching revolution" from first to last, and in the end Napoleon Bonaparte was directing the marches.

In America, the most celebrated "hunger march" was that commanded by Jacob S. Coxey in 1894. He led his famous "army" to Washington in 1894 to demand that the Government should put the unemployed manhood of the country to work building roads.

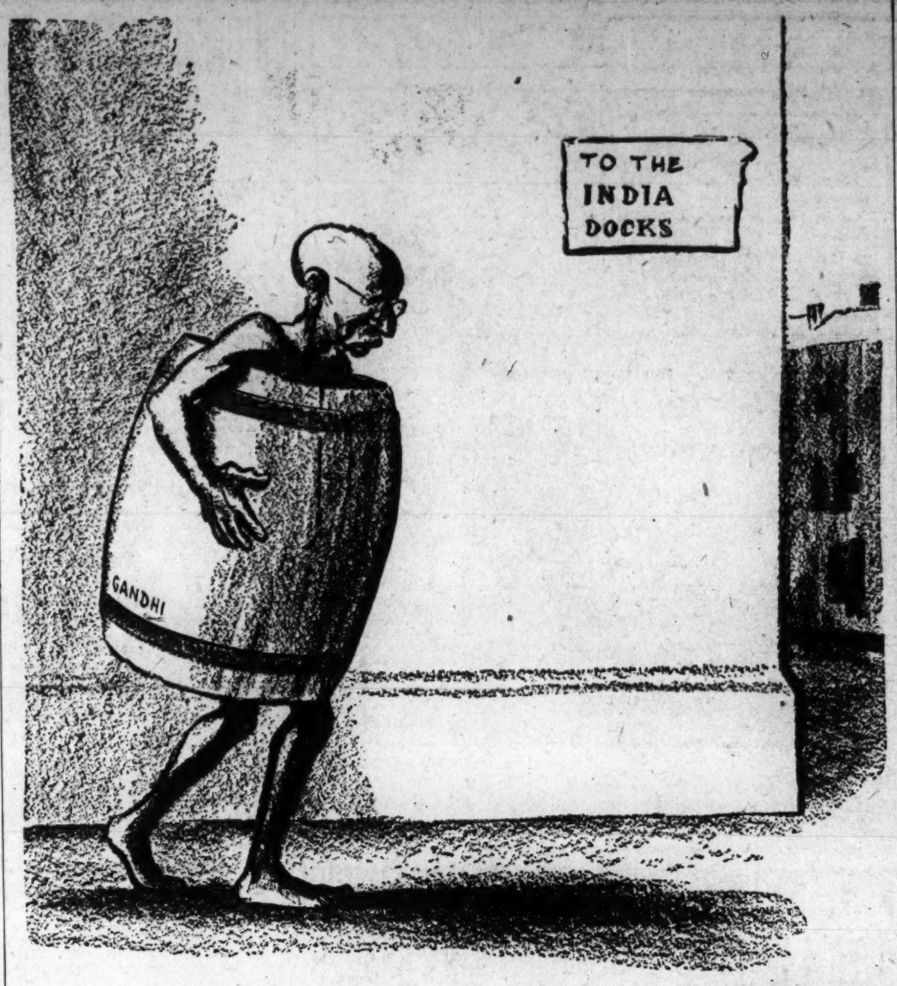

—St. Louis Post-Dispatch.

He Tried to Make a Deal With a Scotchman.

POST HASTE.

Since the Congress that convenes today is the Seventy-second, it is obvious that the Nation has survived seventy-one.

Our solons, numbering 531, will congregate on Capitol Hill, differing in party ties, but all fired with the conviction that "nothing is law that is not reason."

It is gratifying that Democrats in the House decided to lay on McDuffie the responsibility of wielding the party whip.

The Senate will be called upon to deny passage to lots of things besides hunger marchers this winter.

Cleveland's name didn't sound just right for raising a Republican convention fund, anyhow.

Congressmen may feel they are important today, but the grand slam for many thousands will be the opening of the Culbertson-Lenz bridge contest.

The Basel investigators will find that while Germany has used only half of the money she has borrowed to pay war debts, the rest is well anchored in permanent improvements.

If a national credit organization will start industry, let's have it. Industrial activity is the one thing that automatically will solve all the other troubles.

Japan has displayed youthful sophistication in toying with the League of Nations. It has taken the dowager nations a long time to realize how thoroughly they have been bamboozled by Oriental naivete.

The Chinese announcement that they will not evacuate Chincow will doubtless be considered such an affront by the Japanese army that it will soon be obliged to hunt bandits in that vicinity.

Herr Hitler renounces any claim to the presidency of Germany. He just wants to be the power behind the overthrown.

Having shaken hands with all the Southern congressmen on their way North the Governor of New York is returning from Georgia. The Mayor of New York is also expected to take a look at the metropolis soon.

We now venture the prediction without reservation or exception that today Mr. Garner will be elected Speaker of the House.

PAUL HUDSON.

Tit for Tat.
Macon Telegraph.

Japan's intimation that America should mind her own business might have more weight if she'd quit minding China's.

JUST FOLKS

By EDGAR A. GUEST

FEAR.

The great god Fear grinned back at me:
"I am the foe men never see,
The hurt they never feel," said he.

"I am the wrong they never bear,
The poison they themselves prepare.
I am the shadow on the stair.

"I have no voice and yet I speak;
No strength and yet I blanch the cheek
And leave the strongest mortals weak.

"I am the blackguard man befriends.
Heeds most, feeds, cherishes, attends
And 'gainst all counsel wise defends.

"I fire no gun, I make no cry,
No lodging place in fact have I,
Yet I'm the countless deaths men die.

"Mine is humor ghastly, grim,
The lamp of reason I can dim,
Though I am nothing but a whim.

"I am man's cruelest, bitterest foe,
Yet past his door I could not go,
Had he the wit to tell me: 'No'."

(Copyright, 1931.)

Any Land Must Fare Ill While Two Rogues Can Outvote the Wisest of Men.

By ROBERT QUILLEN

In the sea and in the jungle, the creatures that dominate are the ones best equipped by nature to conquer and to survive.

The form of government instituted by nature is an aristocracy—literally, the rule of the best. It is the logical and reasonable way, and therefore the one that must ultimately survive.

There are three kinds of aristocracy, but only one is reasonable and genuine.

The aristocracy of birth can not endure, for it is based on the false assumption that genius will reproduce itself.

In the beginning it was a true aristocracy, for its founders were superior men who fought their way to leadership. And it might have remained true if law or custom had required superior men to find superior mates. But so long as the choice of mates is left to individual fancy, the advantage held by one generation will be lost by the next. The aristocracy of birth has no claim to power except the superiority of ancestors from whom it degenerated. Any normal child from the slums, given equal training, might equal its finest specimens.

The aristocracy of money is equally unsound, for it is based on an assumption equally false. In a world where money is the goal of every man's striving, the assumption is that possession of money affords proof of superiority. But fools inherit money, the fortunate find it and knaves steal it. Great wealth is possessed by men who are superior only in their ability to evade the law, while men truly great die poor because their lives were devoted to unselfish service.

The one aristocracy based on reason and justice is that of achievement.

Napoleon founded one, but promptly prostituted it to win the support of mediocre men necessary to his schemes of empire. His legion of honor now includes men who qualify only as a legion.

But the idea is sound. The rule of the superior is right. The glory of Greece was the genius of a few men surrounded by nonentities and half-breed slaves. The national history of any generation is the biography of a superior man.

The best governed of small nations gives an extra vote to university graduates. Is it right that a stupid and shiftless bum should have a voice in government equal to that of an Edison?

Superior men will rule in any case. Why not recognize the truth, and give every man incentive to win power by proving his right to it.

(Copyright, 1931.)

PRO AND CON

Press Comment Upon Acts and Actors in the Great American Show, "Politics."

Republican Defeatism.
Philadelphia Public Ledger.

In this off-year election the issue in New Jersey stressed by the Democrats and met by the Republican candidate was President Hoover's administration and its policies. The Democrats capitalized to the full the prevailing depression, as they did in the recent election for governor. This being so, the Republican candidate had every right to expect aggressive support from the national management of his party. It was not forthcoming. The Republican national committee sent two comparatively unknown speakers to New Jersey.

Notwithstanding the critical importance of this election, as bearing both upon the question of House control and that of indorsing President Hoover's administration, Chairman Fess and his associates at national headquarters seemed quite willing to allow it to go by default. Republican national leaders are now reaping the fruits of their dissensions, disorganization and reluctance to grapple with the serious situation confronting the party.

Democrats on Trial.
Baltimore Sun.

In the House, for the first time since 1918 the Democrats are about to come into power. Upon the manner in which this power is exercised, upon the courage which is shown in confronting abuses, upon the foresight in dealing with long-term problems of finance, tariff and taxation will depend in large measure the position of the party at the outset of the next presidential campaign. Narrow partisanship or local selfishness in dealing with the critical matters upon which Congress will have to pass judgment these next six months would go far to wipe out the advantages the Democrats now plainly enjoy.

Millions, Billions.
Minneapolis Journal.

Senator Frazier, of North Dakota, who is advocating a huge Federal bond issue to build high speed motor roads, and also an enormous currency inflation to refinance mortgage loans, got his start when the Non-partisan League elected him governor of North Dakota in 1916.

The Fargo Forum recalls that when Mr. Frazier became governor, North Dakota had a bonded indebtedness of $462,000, with $250,000 in a sinking fund for its retirement. The Frazier administration inaugurated the "New Day," with its ambitious industrial progress for North Dakota. As a result that State has a bonded debt today of more than $40,000,000. Tax levies made necessary to pay deficits and bond interest on account of that same program have totaled nearly $7,000,000, with no end in sight.

With the whole United States as his territory, Senator Frazier now has outgrown his modest North Dakota ideas, and has mounted from millions to billions. The experience of his own State, however, does not commend a Frazier economic program to the Nation.

Bill and the Bible.
Cleveland Press.

The Southwestern evangelist who says the Bible foretold Alfalfa Bill Murray because John said, in Revelations, that he heard a voice say, "See thou hurt not the oil," ought to check back over the ninth chapter of Zechariah and see where the results of prohibition are predicted in the passage: "Corn shall make the young men cheerful and new wine the maids."

Bugaboo.
Dallas News.

About the time all us Democrats get on speaking terms again up bobs John Raskob and tries to make a speech.

LETTERS TO THE EDITOR.

Says Punctuation Is the Ruling Factor in Determining Whether It Is Proper to Use "Have" or "Has."

To the Editor of The Post—Sir: We now have two schools of grammatical construction—the operative and speculative. This condition has been made apparent within the last few days in the discussion of a certain sentence recently appearing in one of our national magazines. The sentence is as follows: "It seems evident that the Mussolini ambition, or rather its latest ramifications, have a depressing effect." The bone of contention is the verb "have."

To the analytical mind either "have" or "has" may be correct, but it depends upon how the sentence is punctuated. As it now stands "have" is incorrect. "Ambition" is the subject and the verb must conform. The word "ramifications" is merely an explanatory adjective. Mussolini's ambition is a unit containing two or more fractional parts denominated "ramifications." Therefore, the phrase containing the word "ramifications" could be left out and the sentence still convey the meaning of the author.

On the other hand, leaving the words as they stand but shifting the commas, the word "have" is correct: "It, seems evident that the Mussolini ambition, or, rather, its ramifications have a depressing effect." It shifts the responsibility of the depression from Mussolini's ambition to the ramifications that make up his ambition.

Composition is a lost art. It has been sacrificed on the altar of "speed." The linotype machine and the efficiency expert have proved demoralizing factors. While opinion is divided in this instance, the guilty publication admits the error and shifts the blame upon the proofreader. The reader perhaps is efficient, but let the word "stand" to save a line. The foreman probably demanded quantity at the expense of quality. Too little regard is given our English. When an outstanding football hero of one of our foremost colleges refers to "them days" it appears that the wrong end is being educated, and something should be "did" about it.

FRED M. HUDDLESTUN.
Mount Rainier, Md.

Squabble Over Booze the Last Thing Desired by Average Citizen—Let Congress Stick to Business.

To the Editor of The Post—Sir: I think it would be a very good thing if the idea of your editorial, "Wrangling Over Liquor," could be conveyed to every citizen of the country. It would be a blessing if it found expression in every newspaper of the country. Here we are faced by a most serious home problem of taxation in addition to a dangerous international state of affairs, and yet so-called statesmen are engaged in a disgraceful booze-or-no-booze squabble which they threaten to carry over into the coming Congress session. Should they sidetrack or neglect legislation necessary just now to tone up the body-politic it will be set down in history as nothing less than a calamity. But perhaps it may be possible that the situation is not quite so bad as it looks. It may be that the sentiment of plain, calm thinking citizens is only for the time being drowned out by the wrangling over rum and that there will be clear-headed leaders to call a halt on the fanatics and marplots when Congress meets. At least as a God-fearing old timer I hope so. The spectacle of a barroom brawl in the halls of legislation this winter might well make patriots weep.

STEADY READER.

Crude Sentence Evokes Half-Baked Verdicts From Educators—Needed Editing, That's All.

To the Editor of The Post—Sir: It does not speak well for the cultural equipment of conspicuous educators of the country that so many of them consider the plural form of the verb "to have" correct in the sentence:

"It seems evident that the Mussolini ambition, or rather its latest ramifications, have a depressing effect."

Evidently such "educators" are misled by the plural sound of a crude arrangement of words in the sentence under consideration. In the same way many half-educated persons pluralize such nouns as "economics" and "politics."

It is a pity that one should be under the necessity of insisting that Lexicographer Vizetelly's statement is conclusive: "The syntax of the sentence is faulty, but as submitted, 'has' is correct. The phrase 'or rather its latest ramifications' is parenthetical."

Any high school boy or girl will understand this when the syntax of the sentence is readjusted as follows:

"It seems evident that (in its latest ramifications) the Mussolini ambition has a depressing effect."

PROOFREADER.

Writer Justifies Use of "Have" for "Has" on Ground That It Is Radio Grammar.

To the Editor of The Post—Sir: Permit me to settle the controversy in The Post yesterday morning over "has" and "have."

"It seems evident that the Mussolini ambition, or rather its latest ramifications, have a depressing effect." This is what is known in radio grammar as a "Graham McNames" sentence. Graham would say, in reporting a tackle, "Johnnie Jones—or rather Bobbie Gray and Eddie Brown have thrown him for a loss." The sentence of which "ambition" was to be the subject was not completed to the predicate. The substituted, not the discarded, subject controls the number of the verb. The phrase set off by commas, which contains the real subject, is not parenthetical, although given that form by an error in punctuation. The evident meaning must overrule the punctuation.

ROBT. N. McMILLEN.
Kensington, Md.

DIAL FLASHES

By ROBERT D. HEINL

WHEN criticism began to be heard about loading down programs too heavily with advertising we suggested to Gen. Charles McK. Saltzman, chairman of the Federal Radio Commission, that radio advertisers and program sponsors be called to Washington to talk the situation over and if possible correct it. Gen. Saltzman agreed with this and declared that such a conference ought to be held.

Then we spoke to several prominent radio advertisers suggesting that they meet the general halfway. They too expressed their approval but that was as far as it ever got.

It is very trite to say, "we told you so," but at that time—just a year ago—we predicted that if the commission or the advertisers didn't do something to curb too lengthy advertising in radio programs they might find themselves in the unfortunate position of being scrutinized, if not regulated, by Congress.

This prediction came to pass, in part yesterday, when Representative Ewin L. Davis, fighting Democrat of Tennessee, prospective chairman of the committee in the House having to do with radio, by way of whetting his knife for the coming session declared the Federal Radio Commission had fallen down on its job in its failure to eliminate excessive advertising.

Furthermore Judge Davis announced that he proposed to do something about it.

JUST what it may be is a matter of conjecture, but let me say, after long acquaintance with Judge Davis, if he gets properly riled up on the subject, the Radio Commission and the advertisers having apparently overlooked the opportunity to clean their own house, had better hit for the cyclone cellars.

Nor are they apt to get much sympathy from Senator Couzens (Republican), of Michigan, who is in charge of radio matters in the Senate. It will not be a partisan affair, as both Senators Dill, of Washington, and White, of Maine, the former a Democrat and the latter a Republican, have expressed themselves in favor of some sort of curb on radio advertising. What they have to say carries considerable weight, because they are the authors of the radio act.

Senator Dill, like Representative Davis, said that radio advertising should be regulated by the commission.

"The mere fact that the law prohibits censorship does not mean that the commission can not take into consideration the nature of programs from the standpoint of public interest," Senator Dill told this writer.

"If the commission does not succeed in impressing it upon the broadcasters that too much advertising is not in the public interest, it then may be necessary for Congress to act."

FOUR years ago when broadcasters wanted anything in radio they would get into touch with W. D. Terrell, chief radio supervisor. Mostly this was done by letter but sometimes the applicant would go to Washington. Mr. Terrell would then speak to Judge S. B. Davis, solicitor general of the Commerce Department. If it was very important, the judge and Terrell would take it up with Secretary Hoover.

Those three, with the assistance of W. E. Downey, a few field inspectors and clerks, without even a radio law to back them up, handled the situation to the evident satisfaction of the broadcasters.

According to a report released for this morning, the Federal Radio Commission now employs 132 persons for this same work and was operated last year at a cost of almost a half million dollars, of which $328,978 was paid out in salaries alone.

Thus radio control finds itself a thriving political plum tree which grows sturdier and sturdier as time goes on.

HOWARD BARLOW has heard from the Far North. He received a prayer card from a Catholic priest whose parish is near the head of Hudson Bay.

Direct from Paris, O. B. Hanson, manager of plant and engineering operations, NBC, carries a tiny wrist watch which tells the time by constantly changing numerals—on the order of an automobile speedometer.

Monday Air Guide

3 p. m. (WRC)—"Shut In" Hour, Marine Band.
4 p. m. (WRC)—National League concert.
4:30 p. m. (WMAL)—Address by Marquis of Reading, from London.
5:30 p. m. (WRC)—Abernethy's Quartet.
7:30 p. m. (WJSV)—Navy Band concert.
7:45 p. m. (WRC)—The Wilkins Coffee Quarter-Hour.
8:30 p. m. (WRC)—Voice of Firestone.
9 p. m. (WMAL)—The Mills Brothers.
9:30 p. m. (WRC)—Parade of the States, Ohio.
10 p. m. (WMAL)—Guy Lombardo's Orchestra.
11 p. m. (WRC)—Slumber music.
11 p. m. (WMAL)—Loew's Palace of Happiness.
11:30 p. m. (WJSV)—Howard Theater program.

Thus at a glance you may see that it is 1:34 p. m., 2:33 p. m., or whatever time it happens to be.

A radio campaign to make the Nation tax conscious will be started by the American Taxpayers League over WRC today. Leaders in public life will discuss every phase of the tax problem in the series, which will be opened by Hon. James W. Wadsworth, jr., former senator from New York.

THE reason why the five-year old set at home sounds as well to many as the one just off the production line in the up-to-date factory is purely a matter of psychology, says Ray H. Manson, chief engineer of the Stromberg-Carlson Co. In the course of years the owner's ear becomes so accustomed to the inferior reproduction of his old-type receiver that his sensibilities are dulled to the more effective reproduction of an up-to-date set.

Mr. Manson suggests that a person who really believes that his antique receiver gives better tone quality than the new type give a new 1932 type set a thorough test of two or three days. Oftentimes a prospective radio buyer will listen to one set after another, spending no more than 15 or 20 minutes on each one. In this short time his ear is not able to adjust itself to any one receiver. However, if he will listen to a set whose reproduction is noted for its naturalness and give his ear a chance to overcome its predilections in favor of his old model, he can appreciate the vast superiority of the modern set. The reproduction of the old set will no longer sound pleasing to him.

The National Music League will present the Brahms Quartet, vocal chamber music group, this afternoon (WRC, at 4.).

DMITRI, supposed king of a tribe of Russian gypsies, will lead 35 of his followers in a costume parade from their Brooklyn camping ground to the studios to sing in the A. & P. Gypsies program (WRC, 9 o'clock tonight). * * * The Three Doctors are changing office hours. Beginning today they will be on the air each evening except Friday, WJZ network, 11:30 p. m. * * * The Mills Brothers will go on a commercial for twice-weekly broadcasts tonight (WMAL, 9 o'clock). * * * Morton Downey will return to the air tonight (WMAL, 7:45 o'clock). * * * The new Woman's Radio Review will be inaugurated over WRC this afternoon. Ralph Kirberry, the Southernaires and Ted Jewett. * * * The Roth Quartet, with Vera Brodsky, pianist, inaugurate a series over WOR, Newark (710 kilocycles), Wednesday night at 8:30 o'clock. * * * A new soprano will make her appearance on the Washington ether tonight (WRC, 8 o'clock). She is Elsie Kraft Hurley, a Baltimorean. * * * Russ Columbo will be on WRC each Monday, Thursday and Friday at 5:45 o'clock. Other nights, WJZ network at 10 o'clock.

Jane Claire INTERPRETS the MODE

Tucking and a subtle cut of skirt are responsible for the elegance of this raspberry-purple crepe frock. (Sketched in Fifth Avenue Shop.)

New York, Dec. 6.

I'LL tell you about the coat and dress, and their relation to each other. Ensemble doesn't mean what it uster be, oh no! But ensemble still means what it originally meant in the French language.

But the ensemble, as we have thought of it all these years, has changed many times and ways. Today, this winter I mean, the ensemble consists of a dress and coat, or dress and jacket, which, while seeming to belong to one another, can be and are supposed to be worn apart as single and complete garments—the dress with a fur or scarf, the coat as a coat, with several other dresses. If you will recall the ensemble of some years ago, you will remember that this could not have been done with that type of an ensemble.

Today the ensemble doesn't have to match in either cut, fabric or color, yet somehow, it just is an ensemble. Of course, the shades of the colors often blend, and the cut usually harmonizes—that is, the coat won't be cut on circular lines, with circular incrustations and everything, and the dress straight lines, broad shoulders and box pleats! Shades of red, for instance, or brown and beige, or navy and a medium blue, will be seen in an ensemble. And if the shoulders of the coat are square and broad, the dress will be cut on straight and square lines.

Other than that, there is no longer anything "ensemble" about an ensemble. Today's ensemble is just another way to be well dressed, tastefully dressed, harmoniously dressed. Therefore, shall we end by saying that the ensemble had a part to play in the sartorial scheme, and has played it to the finish with the utmost success?

* * * *

I selected the dress to illustrate today because it is one of the dresses I mentioned above—a frock that stands alone as a very elegant dress, yet is harmonized with a coat, which I am sketching for you tomorrow. The tucks give this dress its elegance, and the skirt cut is interesting. For all-around practicability, the material is heavy crepe, and the color raspberry purple—you know the shade?

In case you don't, it's a reddish, rich purple, fluttering just because it is reddish.

* * * *

Now, for the most gorilicious all-in-one combination undie you can imagine! It's form fitting, the bust is cup-shaped, there is an ingenuous arrangement in front to lower the decolletage, and an even more interesting one in back with adjustable shoulder straps, that makes the garment suitable for even the lowest evening gown. And, the whole thing only takes three quarters of a yard of material!!! Better send that stamped, self-addressed envelope to the Dare Department of The Post right away, before you forget it—for you can make this delightful and practical garment your very own self, from the illustrated leaflet telling you how to go about it.

* * * *

Inca in inspiration, attractive in a primitive sort of way, is the black composition bracelet I sketched in the corner. Like it?

* * * *

Saving your eggshells? Yes, next week there will be a leaflet telling you how to make them into Christmas tree ornaments!

Au Revoir.

(Copyright, 1931.)

Additional Features on Page 13.

CULBERTSON ON CONTRACT

By ELY CULBERTSON

World's Champion Player and Greatest Card Analyst

174

REFUSING FINESSES.

A FINESSE, as most Contract players know, is an effort to win a trick through the positional location of honors. If the success of a contract depends upon the taking of a finesse, and if no way can be found to avoid it, the finesse, of course should be taken. Every reasonable chance should be taken to assure the making of your contract, as that is the primary purpose of the game of Contract Bridge. While this is true, a Bridge player makes a serious mistake when he develops a finessing complex and takes finesses unnecessarily to the accomplishment of the desired end. When all that a finesse will gain is an extra immaterial trick, and when, if it fails, you stand to lose your contract, a person who will take a finesse can not expect to occupy a place among the experts of his community. In other words, you should school yourself so that you can take your finesses or leave them alone. Do not become a finesse addict as this is one of the most fatal diseases with certain types of Bridge players. Read the story in today's hand and if you feel any symptoms of the disease see a good Contract doctor at once.

South—Dealer.
North and South vulnerable.
East and West 40.

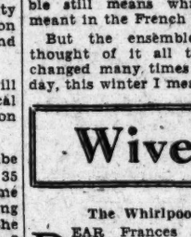

The Bidding:

South	West	North	East
1◇	2♣	2♡	2♠
Pass	Pass	Pass	

Against this game going contract, South opened the four of hearts. This East could not clearly read as a Singleton as there is one small card in the suit missing, but had he stopped to count his tricks he would have seen how unwise it was to take risks. However, loving finesses, he played a small heart from the Dummy and North won with the King. North was under no misapprehension as to his partner's heart holding and returned it at once. South trumping with the three. South then led the Ace of diamonds and continued the suit. North trumping the second round with the nine of spades and leading another heart. South again trumped and led the third round of diamonds which North trumped to lead another heart and thus allowed South to utilize his last trump on that suit. South then cashed the Ace of clubs and North and South called it a day, having won five spade tricks, one heart, one diamond and one club, thus defeating the contract 3 tricks.

The other picture is quickly painted. Had East refused to finesse the hearts, he would have made his contract. The lead of the heart four was a danger signal which East should have regarded not only because of the danger of the cross ruff, but because he can see his contract is probable, in fact almost certain, if he refuses not only the heart finesse but the spade finesse as well. The Ace of hearts should be played to the first trick and the spade led from Dummy and the finesse again refused, as when North plays the nine of spades it is apparent that he has either no more or both King and Queen, or the King or Queen alone. If he has no more, the finesse can not be of any benefit. If he holds either honor singly guarded, the finesse, while ordinarily gaining a trick, would be, in this instance, atrocious play as in that case the trumps would break so that by laying down the Ace, North and South would win only 2 trump tricks. They will thus win 2 trump tricks, 1 heart, 1 diamond and 1 club and East would make his contract of two spades, a just reward for refusing to take foolish and unnecessary chances.

TODAY'S POINTER.

Question: What is needed to raise one in a suit to two in a suit?

Answer: Inasmuch as partner's Opening bid has shown about 4 tricks, the Responding Hand, having adequate trump support, can raise once, holding 4 supporting tricks. (4 plus 4 equals 8.) In case of intervening bid, this requirement may be shaded.

(Copyright, 1931.)

QUESTIONS ANSWERED.

Mr. Culbertson will be glad to answer questions on bidding and play of hands sent in by readers. Address him in care of The Washington Post, inclosing a 2-cent stamped, self-addressed envelope.

Chanel

Simplicity in Black Velvet

Simplicity . . . that priceless ingredient of true sophistication . . . contributes greatly to the enchantment of this black transparent velvet frock . . . a copy of Chanel . . . with its liquid, flowing lines . . . its little sleeves a blaze with rhinestones . . . that seem to emphasize the depth of the black velvet.

For a Miss $95

BETTER DRESSES SECOND FLOOR

THE NEW Jelleff's

Wives of Tomorrow

FRANCES M'DONALD

The Whirlpool of Life.

DEAR Frances McDonald: Can you give me any sort of comforting thought to sustain me in circumstances that suggest nothing less than a curse following me?

Here are a few of the things that have occurred so far. My mother disappeared when I was 12, and father, feeling he was to blame for whatever fate befell her, took his own life. I did not know of this for many years, believing what grandmother told me, that he just died. Then my brother who did know ran away and we have never heard from him in eight years. Never a cold night but I picture him somewhere in misery. I go almost crazy, for he had no schooling, was not strong; how could he make a living, a boy of 15? I went to business school. Finished with honors. Was a trusted employe in a splendid firm who were like my own people to me. One day I came to work and was met by two detectives. A sum of money had disappeared. It was never discovered who took it and I was coldly asked to resign. This at 22. It nearly killed me. I can not imagine who took that money. Only the three men of the firm and I could get it. It was $1,200. I was too crushed for months to even think. Then sheer want forced me to come to life. I came here and went to work. The man was wonderful and had a great future, but he was in debt. I worked like a slave doing two people's work. My reward was that his wife wrote the company denouncing us both, and once more I met undeserved disgrace. This was the one time I was weak. In the weeks that followed I for the first time turned to liquor. I wanted to forget my utter humiliation and despair. Very foolishly it seemed to me, the man left his firm, sold his share to the others in his disgust at his wife's act and their treatment of me. He is now down and out. Meanwhile I have watched a sister die with tuberculosis, and am helping her little 16-year-old daughter to conceal unmarried motherhood. And how I can stand anything more I do not know. I am 30. I have loved the man who wants to marry me for six years. He knows everything, says my niece and her baby can live with us. But I have a feeling that more misery lies ahead, in fact that I bring people trouble. I know all the men in the first firm I was with now distrust and suspect each other, even though they at first suspected me. And look at this other man who was nothing to me, yet ruined because of the hoodoo that follows me. I am afraid of my life that something terrible will happen to the man I love if I marry him. Am I losing my mind?

DISTRACTED SOUL.

No, you are not losing your mind, just your sense of proportion.

Marry your man. Adopt that baby. Be a mother to the frantic child who so needs a mother now. And believe me when I tell you that your brother is probably a happy-go-lucky garage mechanic in some far away town, perfectly content with his lot, and losing no sleep over the fact that he finished school at 15. Get married for goodness sake.

RADIO PROGRAMS

WRC—National Broadcasting Co.
(316 Meters, 950 Kilocycles.)

6:45 a. m.—Health Exercises.
8:00 a. m.—Gene and Glenn.
8:15 a. m.—Morning Devotions.
8:30 a. m.—Cheerio.
9:00 a. m.—Le Trio Charmante.
9:15 a. m.—Tom Waring and His Troubadours.
9:45 a. m.—A. & P. Food Program.
10:00 a. m.—Mrs. Blake's Radio Column.
10:15 a. m.—Dr. Copeland's Health Clinic.
10:30 a. m.—Breen and De Rose.
10:45 a. m.—Soloist.
11:00 a. m.—Sonata Recital.
11:30 a. m.—Hugo Marfani's Marionettes.
12:00 (noon)—General Electric Home Circle.
12:15 p. m.—Black and Gold Room Orchestra.
12:30 p. m.—National Farm and Home Hour.
1:30 p. m.—Palais d'Or Orchestra.
2:00 p. m.—"Defending Our Children," by Dr. Linsly R. Williams.
2:15 p. m.—Nomads.
2:45 p. m.—Henrietta Schumann, pianist.
3:00 p. m.—"The Shut-In Hour," by the United States Marine Band.
4:00 p. m.—National League Concert.
4:31 p. m.—Phil Spitalny's Tea Dansante.
5:00 p. m.—Lady Next Door.
5:15 p. m.—Frigidairians.
5:30 p. m.—Happy Tolmanizers.
5:45 p. m.—Russ Columbo and Orchestra.
6:00 p. m.—Dan Dee Bakers.
6:15 p. m.—"Centralization," by James W. Wadsworth, jr., former United States Senator from New York.
6:30 p. m.—Whyte's Orchestra.
6:45 p. m.—"The Stebbins Boys."
7:00 p. m.—Amos 'n' Andy.
7:15 p. m.—Campbell Orchestra.
7:30 p. m.—Prince Albert Quarter-Hour.
7:45 p. m.—Wilkins Coffee Quarter-Hour.

WILKINS COFFEE QUARTER-HOUR

Featuring MARGUERITE CROMWELL And the Wilkins Coffee Orchestra Directed by Harold Veo.

-just wonderful!

8:00 p. m.—Thompson's Merry Dairymen.
8:15 p. m.—A "Christmas Message," by William M. Mooney, Postmaster of D. C.
8:20 p. m.—Fine Arts String Quartet.
8:30 p. m.—Voice of Firestone.
9:00 p. m.—A. & P. Gypsies, direction of Harry Horlick, with Frank Parker, tenor.
9:30 p. m.—Parade of the States—"Ohio."
10:00 p. m.—True Story.
10:45 p. m.—Lottice Howell, soprano.
11:00 p. m.—Last Minute News.
11:02 p. m.—Slumber Hour.
11:31 p. m.—Jesse Crawford, organist.
11:48 p. m.—Cab Calloway's Orchestra.
12:00 (midnight)—Earl Hines' Orchestra.
12:30-1:00 a. m.—Drake Orchestra.

WMAL—Columbia Broadcasting System.
(478.9 Meters, 630 Kilocycles.)

8:00 a. m.—Morning Devotions.
8:15 a. m.—Salon Musicale.
8:45 p. m.—Old Dutch Girl.
9:00 a. m.—"Opening the Morning's Mail."
9:30 a. m.—Tony's Scrap Book.
9:45 a. m.—Mennen Men and Mary Olds.
9:50 a. m.—Ambassadors.
10:00 a. m.—Ida Bailey Allen—"Low Cost of Meals."
10:15 a. m.—Sweet and Hot.
10:45 a. m.—Madison Singers.
11:00 a. m.—Morning Moods.
11:30 a. m.—Ann Lazar—"Front Page Personalities."
11:45 a. m.—Ben Alley, tenor.
12:00 (noon)—Don Bigelow Orchestra.
12:30 p. m.—Revue.
1:00 p. m.—Aster Orchestra.
1:30 a. m.—Harry Tucker Orchestra.
2:00 p. m.—Artells Rickson, barytone.
2:15 p. m.—Ann Leaf; Barbara Maurel, contralto.
2:30 p. m.—School of the Air.
3:00 p. m.—Four Eton Boys.
3:15 p. m.—Salon Orchestra.
3:30 p. m.—Arthur Jarrett.
3:45 p. m.—Sam Prager, pianist, with Helen Nugent, contralto.
4:00 p. m.—Bert Lown Orchestra.
4:15 p. m.—News About Coal.
4:30 p. m.—Marquess of Reading and Dr. Weizmann.
5:30 p. m.—Herr Louie.
5:45 p. m.—News Flashes.
6:01 p. m.—Taft Orchestra.
6:15 p. m.—Don Bigelow Orchestra.
6:35 p. m.—Hawaiian Melody Boys.
6:45 p. m.—Reis and Dunn.
7:00 p. m.—Myrt and Marge.
7:15 p. m.—Bing Crosby.
7:30 p. m.—"Listening-in on Jimmy and Jane."
7:45 p. m.—Camel Quarter-Hour.
8:00 p. m.—Columbians.
8:15 p. m.—Singin' Sam.
8:30 p. m.—Kate Smith.
8:45 p. m.—G. E. Radio Demonstration.
9:00 p. m.—The Mills Brothers.
9:15 p. m.—Land o' Flowers.
9:30 p. m.—Evening in Paris.
10:00 p. m.—Guy Lombardo's Canadians.
10:30 p. m.—Toscha Seidel, with Concert Orchestra.
11:00 p. m.—Loew's Palace of Happiness.
11:30 p. m.—Madriguera's Orchestra.
11:45 p. m.—George Olsen Orchestra.

WJSV—Independent Publishing Co.
(265 Meters, 1,400 Kilocycles.)

9:00 a. m.—Treasure Chest.
10:00 a. m.—Peggy Clarke's Daily Chat.
10:15 a. m.—For Your Information.
10:30 a. m.—D. C. Federation of Women's Clubs.
11:00 a. m.—Sacred Hour.
11:30 a. m.—Gospel Choir.
12:00 (noon)—Variety Hour.
1:00 p. m.—Madrilion Trio.
1:30 p. m.—Luncheon Dance Music.
2:00 p. m.—Shoreham Luncheon Concert.
2:30 p. m.—Blue Ridge Serenaders.
3:00 p. m.—Memory Melodies.
3:30 p. m.—Patriotic Airs.
4:00 p. m.—Organ Melodies.
4:15 p. m.—Winchester Program.
5:45 p. m.—Jimmy Nichols, songs.
6:15 p. m.—News Flashes.
6:30 p. m.—Mrs. Sandman.
6:45 p. m.—Santa Claus.
7:00 p. m.—Dinner Music.
7:15 p. m.—Studio Program.
7:30 p. m.—United States Navy Band.
8:30 p. m.—Bob Trout.
8:46 p. m.—Sadie Gibson French, soprano.
9:00 p. m.—Red Cross Speaker.
9:15 p. m.—American Legion Program.
9:30 p. m.—Jack Mullane.
10:00 p. m.—Edward Taber.
10:15 p. m.—Arthur Bussler, barytone.
10:30 p. m.—Behramm's Orchestra.
11:00 p. m.—Shoreham Dance Orchestra.
11:30 p. m.—Howard Theater.

WOL—American Broadcasting Co.
(229 Meters, 1,310 Kilocycles.)

7:00 a. m.—Musical Clock.
8:00 a. m.—Chimes, Birthdays, Thought for the Day.
8:08 a. m.—Musical Clock.
10:00 a. m.—Festival of Music.
10:30 a. m.—Novelettes.
10:45 a. m.—Nonsensicalities.
11:00 a. m.—Modern Melodies.
11:30 a. m.—Dance Tunes.
12:00 (noon)—Fred East, barytone, with Wes Hastings.
12:30 p. m.—Luncheon Music.
3:00 p. m.—Good Afternoon—Variety Hour.
4:00 p. m.—Vocal Gems.
4:15 p. m.—Red-E-O-Kiddies.
5:00 p. m.—One Time Opportunities.
5:30 p. m.—Organ Recital by Paul De-Long Gable.
6:00 p. m.—Al Houghton, "Golf."
6:15 p. m.—Phillips Genuine Minstrel.
6:30 p. m.—Jones Family.
6:45 p. m.—"Uncle George."
7:00 p. m.—Dinner Music.
7:20 p. m.—Globe Trotter.
7:30 p. m.—G. W. University Troubadours.
8:00 p. m.—Joe Green's Novelty Marimba Band.
8:16 p. m.—Osborne Miller, popular songs.
8:30 p. m.—Elmer Calloway Orchestra.

Fifth Avenue Fashions

659

FLATTERING SQUARE NECKLINE.

A luxuriously lovely model in black sheer velvet much favored by the chic Parisienne.

The square neckline is exceedingly flattering. The puffed sleeves give the smart broadened shoulder effect. And note the extreme snugness through hips. And still another chic detail is the gored skirt that gives height to the wearer.

You'll find so much use for a dress like this fascinating model for holiday season. And it's so charming for Sunday nights.

Style No. 659 is designed in sizes 16, 18, 20 years old, 36, 38, 40 and 42 inches bust. Size 36 requires 4¼ yards of 39-inch material with 2½ yards of 3-inch lace banding and ¼ yard of 35-inch lining.

Price of pattern 15 cents. Address Fashion Department, The Washington Post, or Fifth avenue and Twenty-ninth street, New York City.

The Washington Post,
Fashion Department,
Fifth Ave. and Twenty-ninth St.,
New York, N. Y.

Inclosed is 15 cents. Please send to

.....
(Write Name Clearly)

.....
(Street and Number)

City..... State.....

Pattern No..... Size.....

WMAL—TUESDAYS

7:30—RADIO JOE and Budget Boys!

Thirty minutes of Fun, Frolic and Foolishness. Variety—Music—Song—Laughter and an occasional tear—Washington Over the Air.

WOODWARD & LOTHROP

The Christmas Store

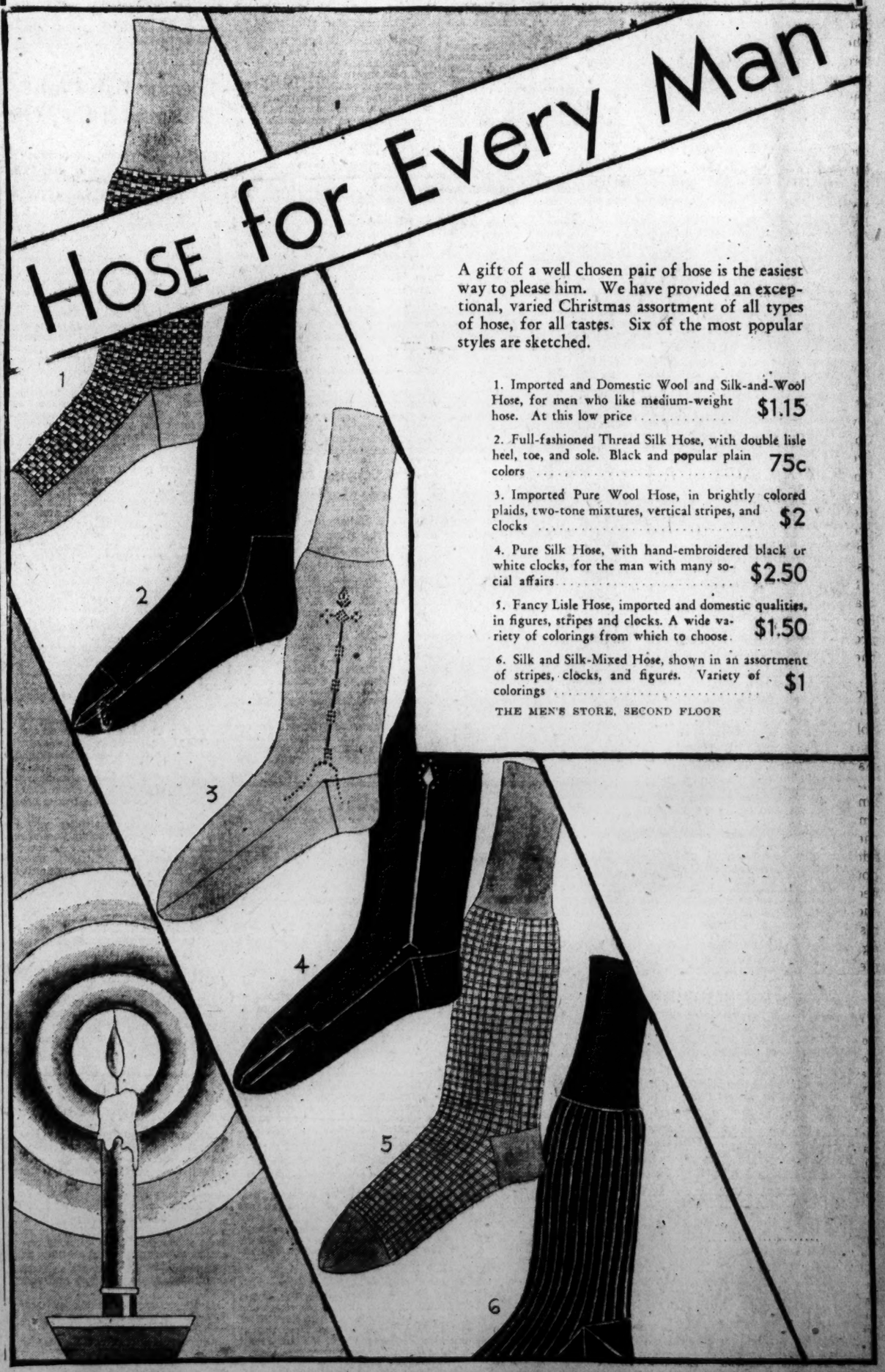
HOSE for Every Man
A gift of a well chosen pair of hose is the easiest way to please him. We have provided an exceptional, varied Christmas assortment of all types of hose, for all tastes. Six of the most popular styles are sketched.
1. Imported and Domestic Wool and Silk-and-Wool Hose, for men who like medium-weight hose. At this low price $1.15
2. Full-fashioned Thread Silk Hose, with double lisle heel, toe, and sole. Black and popular plain colors 75c
3. Imported Pure Wool Hose, in brightly colored plaids, two-tone mixtures, vertical stripes, and clocks $2
4. Pure Silk Hose, with hand-embroidered black or white clocks, for the man with many social affairs $2.50
5. Fancy Lisle Hose, imported and domestic qualities, in figures, stripes and clocks. A wide variety of colorings from which to choose. $1.50
6. Silk and Silk-Mixed Hose, shown in an assortment of stripes, clocks, and figures. Variety of colorings $1
1
2
3
4
5
6

THE MEN'S STORE, SECOND FLOOR

CLUB HEADS NAMED IN FAIRFAX COUNTY

4-H and Home Demonstration Groups Are Busy With Reorganization.

The 4-H clubs and Home Demonstration clubs of Fairfax County, under direction of Miss Sarah E. Thomas, Fairfax County home demonstration agent, are busy reorganizing and planning a program for the year.

The 4-H Club at Fairfax has a membership of 42 girls. This group will be divided into three units, and meetings will be held at Pender, Merrifield and Fairfax. Myrtle Tinder has been elected its president; Frances Palmer, vice president; Charlotte Young, secretary; Gladys Senes, treasurer; Jane White, song leader; Rose Pflieger, reporter; Viola Hallman, recreation leader.

Polly Ann Widderburn has been elected president of the 4-H Club at Vienna, Va., with Mildred Burner, vice president; Mary Burke, secretary-treasurer; Frances King, song leader; Catherine Portch, recreation leader; Mary Hughes, reporter.

Linnet Alward has been elected president of the Baileys Cross Roads 4-H Club, Mildren Runyon, vice president; Helen Oliver, treasurer; Dorothy Dean, song leader; Elizabeth Sweeney, recreation leader, and Thelma Carver, reporter.

Dorothy Allison has been elected president of the 4-H Club at Falls Church. Jane Fox, vice president; Isabel Roberts and Oliver Weelman, song leaders; Betty Ward, reporter.

The Andrew Chapel Home Demonstration Club at Andrew Chapel has reelected Mrs. Ottie Money as president; Mrs. John Berry, vice president; Mrs. Lawrence Leigh, secretary-treasurer. Leaders appointed by Mrs. Money: Mrs. B. B. Iden, Mrs. Lawrence Leigh and Mrs. John Berry.

At Annandale Mrs. Martin T. Webb has been elected president of the Home Demonstration Club; Mrs. Shelton White, secretary; Mrs. Charles Bladen, treasurer. Leaders, Mrs. D. E. Hannah, Mrs. Dyer and Miss Charlotte Creel.

MOSLEM DELEGATE CLUBBED AT PARLEY

Continued from Page 1.

him ran and stood over him with outstretched arms to protect him until police arrived and carried him away.

"Better that the Islamic world be obliterated than that this jewel fall into the hands of the enemies," an Irak delegate later cried, referring to the mosque with its dome illuminated by floodlights and its interior profusely lighted by lamps and candelabra.

Egyptian delegates declared at the opening of the conference that they would leave Jerusalem if the two rival sections of Palestine Moslems did **not** make peace among themselves. Wafdists have proposed that the Congress should be held in Cairo.

Jerusalem, Dec. 6 (U.P.).—A glamorous and long-suppressed dream of Pan-Islam, with the caliph raised again to spiritual and perhaps temporal power in the East, will be revived unofficially tomorrow at the Pan-Islamic Congress here.

Despite powerful opposition which appears likely to suppress the movement, the Moslem leaders gathering in Jerusalem believe the congress will advance their campaign to restore the caliph as the spiritual head of the world's most widespread religion.

They will meet in the center of Zionism, the world movement for restoration of Palestine as a Jewish National Home. They must defy the probable opposition of Great Britain because of her mandate over Palestine, and they must face the passive opposition of such Moslem leaders as King Feisul, of Irak, the Emir Abdulla, of Transjordania and the grand Iman of Yemen; but they continue to express confidence in the outcome.

Kiwanians to Visit Manassas.

Elliott F. Hoffman, chairman of the interclub relations committee of the Alexandria Kiwanis Club, is in charge of arrangements for a visit by local club members tomorrow evening at an interclub meeting with the Manassas club. The board of directors of the Alexandria club will meet at 7:30 o'clock Wednesday evening.

Parent-Teachers Meeting.

There will be a meeting of the welfare committee of the Parent-Teacher Association of the Nellie Custis School at Virginia Highlands tomorrow afternoon at 2 o'clock at the home of Mrs. Pauline A. Smith to plan for the activities of the committee for the next six months.

Car Tags Go on Sale Dec. 15.

Claude W. Fletcher has announced that the sale of 1932 automobile licenses will not start until December 15 in Alexandria and no tags will be issued prior to that date. All cars must be equipped with the new license plates by January 15.

McLean League to Meet.

The McLean School and Civic League at McLean, Va., will meet this evening in the Franklin Sherman High School auditorium. The new president, Kirby Taylor, will announce his committee assignments for the year.

Fairfax Council Meets Tonight.

The town council of Fairfax will meet this evening in the office of the mayor, Thomas P. Chapman, sr., in the Rust Building at Fairfax.

Eastern Star to Hold Bazaar.

Sharon Chapter, Eastern Star, at McLean, will hold its annual Christmas bazaar this evening in the Masonic Hall at McLean, Va.

Band Concert

UNITED STATES MARINE BAND
Today at 3 p. m. at the Auditorium, Marine Barracks.
(Request Program.)

Overture, "Poet and Peasant" ..... Suppe
March, "Les Conquistadores" ..... Drumm
"Narcissus" ..... Nevin
Cornet solos:
(a) "Inflamatus from "Stabat Mater" ..... Rossini
(b) "Orientale" ..... Cui
Musician John F. White.
March, "Return of the Colors" ..... V. Blon
"Pomp and Circumstance" ..... Elgar
Serenade, "Les Millions d'Harlequin" ..... Drigo
March, "Distant Greeting" ..... Dorine
Mexican serenade, "La Paloma" ..... Yradier
Valse Intermezzo, "Lady Hamilton" ..... Jonesco
March, "Congressional Club" ..... Stephan
Marines' hymn, "The Halls of Montezuma"
"The Star-Spangled Banner."

American Exhibition Is Set For District Textile Museum

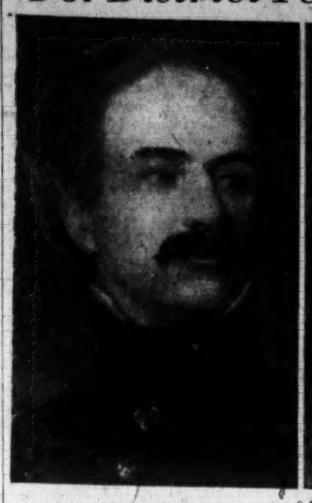

© Courtesy, Frich Art Reference Lib., N. Y.
Portraits of Gen. Robert E. Lee and Mrs. Lee, which are among the paintings to be exhibited in the Textile Museum at 2330 S street on Wednesday and Thursday.

Important Paintings and Other Items Listed; Lees in Portrait.

By ADA RAINEY.

From England in 1641 came Richard Lee and founded a long line of men and women who have helped to make American history. An important exhibition of Americana is being held on Wednesday and Thursday in the District of Columbia Textile Museum, at 2330 S street, as a celebration of the event.

Great interest is being awakened in Colonial revolutionary and early republican portraits, silver and historical things. This activity is directly concerned with the purchase of Stratford, the ancestral home of the Lees.

The chairman of the "District Committee of the Robert E. Lee Foundation" is Mrs. McCook Knox, an expert on paintings, silver and furniture of early American days. She passes on the art treasures and the historical objects which go to make up this important exhibition which interests many of the prominent families of Virginia and Maryland.

Portraits of Lee and Wife.

Chief among the paintings are two portraits of Gen. Robert E. Lee and his wife. Both are valuable and have never been publicly shown before. Photographs have been especially taken of these two portraits for The Post. They were in storage and Mrs. Knox and the present owner of the portraits had them specially photographed. The photographs later will be catalogued for the Frick Art Reference Library in New York.

The Lee portraits are works of art as well as of historical importance. That of Gen. Lee was painted by Robert Weir, well-known painter, who has a large painting in the rotunda of the Capitol. It is an historical painting of the "Embarkation of the Pilgrims." The painter was the father of another important American painter, J. Alden Weir, of New York, who is represented in the Phillips Memorial Gallery and the Corcoran Gallery. He was a brilliant painter of figures and landscape. Lee's portrait was painted by the early Weir, when he was superintendent of West Point. Weir was the teacher of drawing there for many years. The younger Weir inherited the poetical qualities of his father, which can be easily traced in the Lee portrait.

The portrait of Mrs. Lee is charmingly graceful, and shows her with a parrot on her hand.

But the parrot, which is such an attractive element in Mrs. Lee's portrait came there not because she owned a parrot, but because the artist could not paint hands skillfully.

Painted by Frenchmen.

This portrait was painted by Auguste Hervier, a French artist, who came to America and traveled with Mrs. Trollope and did the illustrations for her famous book. But the artist was almost forgotten and no one knew who painted the portrait until his signature was discovered on the canvas by Mrs. Knox, who is an expert on American portraits and is collecting them for the coming bicentennial as well as for the present show.

Then there are other portraits which will be seen this week, taken from unsuspecting corners in Washington houses. Portraits of Robert Carter, son of King Carter, and his wife Priscilla Bladon. These portraits were painted about 1750 and have been attributed to John Wollaston, who also painted the portrait of Martha Washington which at one time graced the Lee Mansion at Arlington. They hung in Nonini Hall, in Virginia, which belonged to Robert Carter, great-granduncle to Robert E. Lee. From the same source comes a silver gravy dish with silver plate underneath, a glass pitcher used for years in the family and a large vegetable dish and platter.

There is a portrait of Dolly Madison, which was painted for her bridesmaid, Elizabeth Collins, afterward Mrs. Richard Bland Lee. It is dated 1817.

But the silver insists on attention. The "clou" of the collection is a silver service with large tea tray, teapot, cream pitcher, tea caddy and sugar bowl which was used at Mount Vernon during the lifetime of Washington. It belonged to Martha Washington when she was Mrs. Custis, then went to the Custis family and then to the Lees.

Unusually Rare Miniatures.

There will be a large number of unusually rare miniatures nearly all of which have a story of brave men and fair women belonging to them. There are miniatures of Mr. and Mrs. William Mac Kaye, of Baltimore. Mr. Mac Kaye was the first president of the first bank of Baltimore and was connected with the Lees through the Carroll family. These miniatures are signed I. B.

Belonging to Alice Lee, sister of Richard Henry Lee, are two lovely miniatures of her two sons by Peale. They are done when the children were very young. One of her daughter, Mrs. Beekman Livingston, knows her as a young matron with delightful ringlets and powdered hair. Rebecca Lloyd, sister of Francis Key Scott, was painted by Richard Causeway, famous English miniaturist. This was painted in 1785. Another miniature, by Francis Burrell, of Mrs. Thomas Shore, makes a rare group. Belonging to the same family is a book of silhouettes which were cut by one of the Peale sisters. All the Peales were gifted artistically and many are the miniatures that they painted, James and his brother and a nephew and two sisters are painted and drew and cut silhouettes. A rare St. Memin, a portrait in crayon of Joseph Hooper Nicholson would add distinction to almost any collection.

JOBS ARE OBTAINED FOR 18 IN ARLINGTON

Persons Seeking Work Are Asked to File Applications With Commerce Chamber.

ARLINGTON COUNTY,
BUREAU OF THE POST.
Tel. Clar. 509. Clarendon, Va.

Continuing its efforts to obtain employment for the jobless in Arlington County, the joint committee of the Rotary, Kiwanis and Monarch Service Clubs, the Business and Professional Women's Club and Arlington Post, No. 139, American Legion, reports that much progress has been made in the past two weeks. Employment for eighteen persons has been obtained, it is reported.

Persons seeking work are asked to file application at the office of the Arlington County Chamber of Commerce, in the Kelley Building at Clarendon.

The committee requests residents of the county in need to communicate with Mrs. Eugene M. Moreland, secretary of the chamber.

The Woman's Auxiliary of Arlington Post, No. 139, American Legion, will hold its annual service card party tonight in the Odd Fellows' Hall at Clarendon at 8 o'clock.

Mrs. Blanche Yorkdale is chairman of the committee on arrangements, assisted by Mrs. Bessie L. Beattie, Mrs. E. S. Mateer, Mrs. T. W. Delehanty and Miss Jule Andre, of the auxiliary, and I. C. Buchanan, J. E. Hurley, Richard Bishop, E. S. Richey, E. T. Mateer and T. W. Delehanty, of the Legion Post.

Disabled veterans of the World War in Virginia hospitals will benefit by the party. Articles to be given as prizes were made by and purchased from the veterans.

New standing committees of the auxiliary are announced as follows: Membership, Mrs. Clara Sherwood, chairman; Mrs. Lucille Johnson, Mrs. A. E. Stevens and Mrs. Lillian Edwards; rehabilitation, Mrs. E. L. Nalley, chairman; Mrs. J. E. Rice and Mrs. C. W. Hanger; child welfare, Mrs. E. L. Nalley, chairman; Mrs. Lulu Weaver, Mrs. Ardie Swartzell and Mrs. Laura Maycock.

Members-elect to the new Arlington County board which replaces the present three members of the board of supervisors January 1, 1932, will attend the meeting of the Rosslyn Business Men's Association in the offices of Fred Windridge, at Rosslyn, Wednesday night at 8 o'clock.

The Blackfriars, dramatic club of the Clarendon Methodist Church, will present a play, "The Tinker," Thursday night in Odd Fellows' Hall at Clarendon. The cast includes Marjorie Sasher, Mary Florence Drechsler, Charlotte Hagan, Neil Linger, Eddie Shaffner, Arthur Meade and Parks Fielding. The play is being given under direction of Mrs. John H. Pearson.

Capper Will Plant Takoma Yule Tree

Elaborate Ceremony Is to Attend Occasion at Whittier School.

Citizens of Takoma Park will conduct a community Christmas tree planting ceremony December 22 when Senator Arthur Capper, of Kansas, will plant a 30-foot spruce on the Whittier School Playgrounds.

At the conclusion of the ceremony Dr. Luther H. Reichelderfer, president of the Board of District Commissioners, will turn on a switch, illuminating the tree. In planting the tree, Senator Capper will be assisted by four young children in costume. The ceremony will be conducted under the auspices of the Citizens Association of Takoma.

E. J. Hibbs, president of the association, will deliver the address of welcome. George E. Sullivan, recently elected vice president of the Federation of Citizens Associations, and a member of the Takoma Association, will give a short talk on "Takoma Citizenry." Howard S. Fisk, who will be master of ceremonies, will present the tree to Dr. Reichelderfer, who in turn will present it to Miss Sybil Baker, director of playgrounds of the District, and Mrs. Olyve B. Hancock, director of Whittier Playgrounds. Christmas carols will be sung by 25 members of the Girls Sorority of the Takoma Episcopal Church and 50 children.

TREASURY WILL ASK $1,300,000,000 LOAN

Continued from Page 1.

rowed $1,550,000,000, then $1,100,000,000 on June 15, and the third $1,500,000,000 on September 15.

While the total quarterly sales will have totaled approximately $5,450,000,000 this calendar year, the greater part of the money was used to refund debts. As a result the increase in outstanding securities has amounted to only $1,000,000,000, of which $500,000,000 was added to the public debt in the last fiscal year.

The Treasury's latest statement for the present fiscal year to December 3 showed that securities of all kinds issued totaled $2,482,421,467. Those retired in the same period amounted to $1,979,426,058.

In March, simultaneously with the inflow of income taxes on 1931 incomes, the Treasury must raise funds to pay off $623,891,500 in Treasury certificates and $100,000,000 in Treasury bills.

FILM TIME TABLES

Feature pictures are presented on the following schedules at the theaters named:

RKO-Keith's—"Are These Our Children?" at 11:22 a. m., 1:25, 3:28, 5:31, 7:34 and 9:37 p. m.

Metropolitan—"The Dreyfus Case," at 11 a. m., 12:45, 2:30, 4:15, 6 and 9:32 p. m.

Fox—"X Marks the Spot," at 11:47 a. m., 2:11, 4:35, 7:36 and 10 p. m. Stage shows, with Marjorie White, in person, at 1:06, 3:30, 6:31 and 8:55 p. m.

Palace—"Rich Man's Folly," at 11:50 a. m., 2:05, 4:45, 7:15 and 9:50 p. m. Stage shows at 1:20, 4, 6:30 and 9:10 p. m.

Earle—"Platinum Blonde," at 11 a. m., 1:45, 4:30, 7:30 and 10:15 p. m. Stage shows with Alice White, in person, at 12:40, 3:25, 6:25 and 9:10 p. m.

Columbia—"The Champ," at 11:30 a. m., 1:30, 3:30, 5:30, 7:30 and 9:30 p. m.

Tivoli—"New Adventures of Get-Rich-Quick Wallingford," at 2, 3:50, 5:40, 7:30 and 9:25 p. m.

Ambassador—"Platinum Blonde," at 6:15, 9 and 9:45 p. m.

ABOUT THE SHOWSHOPS

With NELSON B. BELL

YOU might almost have thought it was New Year's Day, or something, the way callers were popping in and out of the stage doors last Saturday afternoon. Interviewers, friends of the family, fellow artists publicity hounds, business advisers, et cetera, and what have you? All very exciting, and to the patient players making the first "personal appearances" in Washington motion picture theaters, probably a bit irritating and decidedly a bore—even if they wouldn't let even one little speck of their true feelings bob to the surface.

Alice White.

As a matter of fact, the first person I saw after Frank La Falce, of the Warner publicity department, had peeled me off the mezzanine wall, where I was wedged behind what seemed several thousand superfluous cash customers, and at least that many more rabid Alice White fans than the Earle Theater could comfortably or conveniently accommodate, and achieved the uncluttered passageway leading backstage by a wide run around left end, was charming little Mitzi Mayfair, of the Ziegfeld "Follies." Mitzi had been out front during the first performance, and now was trying to locate Miss White's dressing room in order that she might express something of her appreciation of the smooth dancing act presented by the former film star and her partner, Mr. William Moffa, before hurrying to the National to put on her own. So we went in together.

Mitzi was all done up in a trig new coat that Alice thought was so very smart that she wished she had one like it. Ignoring that old Spanish custom that compels one so complimented to present the object of the flattery to the flatterer, Mitzi still wore the coveted garment when she left!

SO FAR, I dare say, this sounds more like the recorded impressions of a visit with Mitzi Mayfair than with the blonde and dynamic Miss White, but that is only for atmosphere, if I know what I mean. I have introduced the surging multitude motif merely to emphasize the very palpable fact that Miss Alice White is a self-contained and agreeably self-complacent young woman who is not flustered by the excitement of a first performance, or the sudden onslaught of admiring hosts and annoying column conductors.

The thing that struck me quickest and most forcibly in meeting this assured and confident young woman was that under any, and apparently all, circumstances, she is charmingly and utterly herself—no artificial swank, no aloofness, no tall millinery; just an exceedingly disarming and likable example of precisely what is meant by "regular."

The luncheon hour having almost slipped by, and no one else seeming to feel the need of sustenance, Miss White diverted herself with a toasted chicken sandwich and a cup of black coffee, while explaining that the services of a competent masseuse are more valuable in evading the encroachments of embonpoint that all the diets and all the exercises ever invented.

Miss White, by the way, tipped the beam at 132 pounds when she made her screen debut as the feminine "menace" with Milton Sills, Mary Astor and Lawrence Gray in "The Sea Tiger." She now fluctuates widely in weight between 98 and 100!

WHILE Alice White is a graceful little wisp of a thing at her present poundage, it still will be her eyes that will rivet your attention—big, dark brown eyes that gaze at you frankly through long and heavily beaded lashes that afford a striking contrast to the more or less tousled mop of blonde hair through which there is still an occasional glint of the Titian shade it was when Miss White graduated from script girl to screen player.

That was a tough order, that first picture, as Miss White recalls it four and a half years after it was made. The scenes of retributive justice in which Miss Astor was supposed to drag Miss White about by the hair of her head in a drenching downpour were almost too realistic to encourage the newcomer to the ranks of young actresses to continue the pursuit of her "art." She caught a swell cold, was thoroughly banged up, bruised from head to foot, and altogether rendered virtually hors de combat for several ensuing days.

Only the persistence of her grandmother, who has virtually raised the "flapper star," was instrumental in persuading her to continue before, instead of behind, the cameras.

ALICE WHITE, along with all her naturalness and genuineness, is by way of being a bit of a gamester, too. The breach that brought about her present vaudeville tour, and temporarily arrested her career on the screen, she refers to gallantly enough, it seems to me, as "a little misunderstanding with my studio."

That studio, incidentally, is not averse to renewing cordial relations with their diminutive star now that they have been privileged to observe that she has a large and a loyal following among those who compile record-breaking grosses at the box offices.

It is particularly gratifying to Miss White that so many youngsters flock around her everywhere she plays, in quest of pictures, autographs or perhaps only a "hello." She never slights any of these staunch admirers, holding it to be unpardonable to evade such adulation, as was recently done by a visiting male star who immured himself in his dressing room from morning 'til night and then ran through the crowds of cheering fans when it finally became necessary to leave the theater after his last performance.

Alice, however, has completely analyzed his case.

"The guy must have been 'nerts'!" she says.

And who am I to contradict a lady?

Acacia Chapter Meeting.

Acacia Chapter, Eastern Star, at Clifton Station, Va., will meet tomorrow evening in the Masonic Hall.

AMUSEMENTS
CONCERTS.

CHILDREN'S CONCERT
By the
NATIONAL SYMPHONY ORCHESTRA
OF WASHINGTON, D. C.
HANS KINDLER, *Conductor*
Central High School, 13th & Clifton Sts.
THURSDAY, DEC. 10, 4 O'CLOCK
Tickets, 50c.
Now on sale Mrs. Wilson-Greene's Bureau, Droop's, 1300 G st.; District 6493.

AMUSEMENTS
PHOTOPLAYS.

RIALTO
CHILLING! SPOOKY! WEIRD!
FRANKENSTEIN
THE MAN WHO MADE A MONSTER
NOTE THIS PICTURE CAN NOT BE SEEN IN ANY OTHER WASHINGTON THEATRE THIS YEAR.

PLAYS.

NATIONAL Tonight at 8:20 Mats. Wed. & Sat. at 2:20.
Nights, 50c to $2.50
Pop. Mat., Wed., 50c, 75c, $1.00
Sat. Mat., 50c to $1.50
LAURENCE RIVERS, Inc. Presents
"Mr. WHISTLER"
A ROMANTIC COMEDY
By Pauline Hopkins, Sarah Curry and A. E. Thomas
2 Days Only, Sun. & Mon.
Dec. 13th & 14th at 8:50 P. M.
Seats Selling, 50c to $2.50.
James B. Pond presents
CORNELIA OTIS SKINNER
In the novelty sensation of the season
THE WIVES of HENRY VIII
Preceded by selections of Miss Skinner's Character Sketches
5 Days Beg. Tues. Dec. 15th
Mats. Wed. & Sat., Seats Thurs.
MAUDE ADAMS and OTIS SKINNER
in William Shakespeare's Comedy
"THE MERCHANT OF VENICE"
Under the management of *Erlanger Productions, Inc.*
Mail Orders Now: Nights & Sat. Mat., $3.00, $2.50, $2.00, $1.50 & $1.00. Wed. Mat., $2.50, $2.00, $1.50, $1.00 and 50c.

Tonight at 8:30 50c-$2.50 SHUBERT BELASCO At 2:30 Thur. & Sat. 50c to $2
Professional Players—Crosby Gaige Present
CHANNING POLLOCK'S GREAT PLAY
THE HOUSE BEAUTIFUL
Mary Philips—James Bell—N. Y. Cast
Next Week—Mail Orders Now
Seats Thurs.
BALIEFF And His World Famous CHAUVE SOURIS
16—SENSATIONAL FEATURES—16
Including the Furore of Paris & London
"The Queen of Spades"
First Time at these Reduced Prices
Nights: Orch., $2.50; Mez., $2. $1.50; Bal., $1.50, $1; Gal., 50. Matinees Thurs. and Sat.: Orch., $2; Mezz., $1.50; Bal., $1; Gal., 50c.

A LAMP for XMAS
A large stock of handsome lamps, priced as low as $1.50 Up
C. A. MUDDIMAN & CO.
911 G St. Nat'l 0140-2622
Organized 1888

Post Classified Ads Pay

AMUSEMENTS
CONCERTS.
LAWRENCE TIBBETT
BARYTONE, METROPOLITAN OPERA
Constitution Hall, Mon., Dec. 14, 4:30
(IN PERSON)
Seats Mrs. Wilson-Greene's Bureau, Droop's, 1300 G st.; Dis. 6493.

The Great MARY WIGMAN
Germany's Greatest Woman Dancer
NATIONAL THEATER, Fri., Dec. 11, 4:30
Seats Mrs. Greene's Concert Bureau, Droop's, 1300 G st.; Dis. 6493.

AMUSEMENTS
PHOTOPLAYS.
WARNER BROS. THEATRES

EARLE
NOW
Celebrating! Blonde Week!
The Blonde Blaze
ALICE WHITE
IN PERSON
Also
JACK PEPPER
And Other Acts
—On the Screen—
JEAN HARLOW
World's Most Unique Blonde in
"PLATINUM BLONDE"
With
LORETTA YOUNG
25c TO 1 P M

METROPOLITAN
NOW
The Real Facts of the Trial That Shook the World Revealed for the First Time
The DREYFUS CASE
With an All-Star Cast
—Selected Shorts—
LILLIAN ROTH in "Puff Your Blues Away"
Comedy News
25c TO 1 P M

Loew's COLUMBIA
PRE-HOLIDAY FESTIVAL OF HITS NO. 1
WALLACE BEERY 2ND WEEK
JACKIE COOPER in "The CHAMP"
M-G-M PICTURE
Coming Jean Gilbert is "The Big Parade"

Loew's PALACE
PRE-HOLIDAY FESTIVAL OF HITS NO. 2
NOW PLAYING
GEORGE BANCROFT in "RICH MAN'S FOLLY"
With ROBERT AMES—FRANCES DEE
Coming MYSTERY WEEK The Case of NICOLA
STAGE Loew's VAUDEVILLE REVUE 4TH EDITION
6 great vaudeville acts
25c TO 1 P M

FOX NOW
"X Marks the Spot"
LES STEVENS THE DIPLOMATS
MARJORIE WHITE IN PERSON
FAST STAGE SHOW
Marjorie White will personally meet patrons in the lobby between 2:15 and 3 o'clock today. Come and get her autographed picture.

RKO KEITH'S
NOW
"ARE THESE OUR CHILDREN?"
A drama of young hearts aglow with the first fires of love, melting together like mad meteors in the sky.
Clark & McCullough—Pathe News
Coming RICHARD DIX in "SECRET SERVICE"

BURLESQUE.
GAYETY-BURLESK
JIMMY LAKE'S OWN SHOW
with HAP FREYER and NADJA

1307 E St.
POMONA
"A Cafeteria of Distinction"
THERMOTAINER EQUIPMENT
A Revelation in Food Handling
Special This Week Only
Fried Chicken a la Maryland
25c
THE EARLE RESTAURANT AT 13th & E
Full Course Dinners, 60c-75c-$1.00

It Depends On a Plan

Why are so many people, who earn only moderate incomes, successful in building substantial reserve funds?

Because they plan the use of their incomes so that regularly month after month they can add a definite amount to their savings accounts. The UNION TRUST will gladly help you in your savings efforts.

Interest paid on Checking and Savings Accounts

EDWARD J. STELLWAGEN President
SOUTHWEST CORNER FIFTEENTH AND H STS. NORTHWEST
UNION TRUST COMPANY
OF THE DISTRICT OF COLUMBIA

Alexandria Business Women Plan Session

The Business and Professional Women's Club of Alexandria will hold its December meeting at 7 o'clock tomorrow evening at the George Mason Hotel. The gathering will be designated Mother and Daughter Night. Club members who will have guests are making reservations today with the president of the club, Mrs. Charles M. Shepperson. A Christmas program will be presented by the club program chairman, Mrs. Albert M. Briggs, assisted by Miss Elizabeth Remey and a special committee.

The Rev. Ernest W. Aaron, pastor of the Methodist Episcopal Church South, will speak. Club members will take a collection to be used by Miss Mary Monroe, school nurse, for Christmas gifts for needy children.

Floris Grange Chooses W. B. McNair Master

Wilson B. McNair has been elected master of the Floris Grange, of Floris, Va. Other officers elected included A. J. Cox, overseer; Donald Popovich, steward; Allan Bradley, gate keeper; Warren M. McNair, chaplain; Mrs. Maurice K. Stroud, lecturer; Holcomb Rogers, assistant steward; W. R. Crabill, treasurer; Miss Dora Cox, lady assistant steward; Miss Rebecca Middleton, secretary; Mrs. R. R. Nickell, Ceres; Mrs. B. William Middleton, Flora, and Miss Zella Cox, Pomona.

Republican Meeting Deferred.

The meeting of the League of Republican Women of Arlington County scheduled for this evening has been postponed until further notice owing to the illness of the president, Mrs. C. W. Harris.

Alexandria Elks Eulogize Dead at Lodge of Sorrow

THE WASHINGTON POST BUREAU.
907 Prince St., Alexandria, Va.
Phone Alexandria 523.

Andrew Bell, of Winchester Lodge, No. 867, Benevolent and Protective Order of Elks, past district deputy grand exalted ruler, delivered the address last night at the annual memorial service of Alexandria Lodge, No. 758, held in the auditorium of the Elks' Home. The eulogy was by State Delegate J. Fred Birrell, a member of the local lodge.

The program opened with a selection by the orchestra and the ceremony was by the officers of the lodge, who are: Park A. Kersey, exalted ruler; E. J. Fleming, esteemed leading knight; John W. Brookfield, esteemed loyal knight; Windsor W. Demaine, esteemed lecturing knight; George H. Ralling, secretary; Herman Freidlander, treasurer; Harry Fedder, tiler; Howard D. Carter, past exalted ruler, esquire; J. E. Griesmer, inner guard; the Rev. Hugh McFadden, chaplain; Frank Corcovilla, organist; A. T. Peake, J. Owen Lynch and Jerome Kauffmann, trustees.

Invocation was by Father McFadden; vocal solo, Miss Myrna Marshall; calling the names of the departed brothers by the secretary. Those who have died in the past year are Jack Glascock, the Rev. Edgar Carpenter, past exalted ruler; F. W. Deeton, Leopold Ruben, E. D. Drumheller, Frank M. Hill and W. J. B. Duncan.

A vocal solo was given by Lawrence Downey; a violin duet by Prof. Leslie B. Ryder and Paul Miller; the eulogy by J. Fred Birrell; memorial reading, Mrs. Virginia Wade Ryder; memorial address, Andrew Bell; vocal solo, Miss Myrna Marshall, and closing hymn by the assemblage.

The memorial committee in charge of the exercises was composed of W. E. Moore, A. T. Peake, Michael T. Dwyer, J. M. Reed, Harry Fedder and Windsor W. Demaine.

Col. Orville Johnson will be the speaker over Station WJSV on Tuesday evening at 9 o'clock, in the series of radio talks sponsored each Tuesday by the Cameron Club, of Alexandria. His subject will be one of the phases of school conditions throughout the country. This is the second of the Cameron Club's winter program of Tuesday evening radio talks on current events.

Zedekiah Mudd, 74 years old, died yesterday morning at his home, 612 South Patrick street. He is survived by his widow, Mrs. Josephine Mudd, and by three children: Mrs. Sadie Woolls, Mrs. Stuart Simpson and Elmore Mudd.

Funeral services will be held at 2 o'clock tomorrow afternoon from the residence of his daughter, Mrs. Stuart Simpson, 501 South Alfred street, and will be conducted by the Rev. Pierce S. Ellis, pastor of the First Baptist Church. Burial will be in Bethel Cemetery.

TULANE AIMS TO UPHOLD SOUTH'S COAST RECORD

This MORNING with SHIRLEY L. POVICH

QUITE the finest football battle of the year in Washington was Saturday's game between the Coast Guards and the Marines for the President's Cup.

The Bears and the Leathernecks struck a mighty blow in the cause of service football in the Capital with their thrill-packed exhibition that resulted in the Marines' loss of the cherished trophy for the second time since 1924, when the big silver cup was placed in competition by Calvin Coolidge.

The manner in which the Marines took the play away from the undefeated Coast Guards in the opening minutes with a spectacular touchdown presaged the pulsating battle which eventuated and left the 6,000 spectators quivering and thrilled at the finish, which saw the Marines again pounding away on the 2-yard line when the watch ticked off the final second, after a gallant effort to offset the two goals that the Bears had scored in the final half.

◆

Team for team, the Marines were outclassed by the powerful, well-drilled Coast Guard eleven, which demonstrated that its eight consecutive victories were no myth. The Marines met a better line and a superior back field, and only the ever-present fight of the Leathernecks enabled them to stave off the power in the Guards' attack for almost three full quarters of the game.

The ferocity of the Marine tackles in the first half all but convinced the Coast Guard that its famed attack would not be successful, and it was well into the third quarter before the Guards realized that they had in Marynard's plunging behind a militant line a weapon that could pierce the defense of the Leathernecks.

This Maynard was a pleasing prototype of a Marine star of yore, Frank Goettge, and old Marines in the audience were reminded of the day when a Maynard in Leatherneck regalia tore his way through opposing lines in the same manner that the Coast Guard power house burst across the scrimmage line and then dragged the entire secondary defense along with him before he was brought to earth.

◆

Even in the greatest intensity of the battle when the game had worn into the final minutes and the Marines were striving desperately to score the touchdown that would tie the score, the service teams taught their collegiate contemporaries a lesson in good sportsmanship.

With the game becoming increasingly rough, Referee Brooke Brewer called both teams into a huddle in the center of the field, pointed out that there was "piling on" and admonished them not to let the game get out of bounds. Then Coast Guard and Marine shook hands all around, each slapped his opponent on the back, and went back to resume the battle the best of friends.

There was but one penalty for other than offside play and the game that was full of disheartening changes in advantages was remarkably cleanly played throughout. The Coast Guards and Marines will be welcomed back to Washingto nenxt year in the President's Cup game.

◆

The football season in the East faces a grand climax on Saturday when the Army and Navy clash at New York in the name of charity.

The week-end's developments has had the effect of a shot in the arm of fan interest in the service battle. Navy's triumph over Penn at Philadelphia was the tonic needed to give the game a serious outlook. Three days ago critics were ready to concede Army the victory by an overwhelming margin. Today the Navy must be taken seriously, at least.

Coach Rip Miller, of the Midshipmen, illustrated against Penn that all of Navy's deefats were not involuntary. Miller wisely refrained from using his ace, Lou Kirn, against Notre Dame, Southern Methodist, Delaware and other teams who beat the Navy when Kirn's presence might have meant a different outcome. But apparently he was saving his star for the Penn and Army games, and his presence in the line-up, which means that he will throw the Navy passes and lead the Navy offense, gives the Navy a weapon which the Army will do well not to underestimate.

Hawks Rally To Tie With Apaches

Wells Leads Drive to Late Touchdown; Score, 6 to 6.

Antos' Run Paves Way for Apache Score Near Start.

BILLY WELLS, former George Washington University player, donned the No. 9 jersey that Leon Fouts wore when he ran a kick-off back to a touchhdown against Irvington and earned the Mohawks a 6-6 tie with the Apaches before some 2,000 fans, the smallest crowd ever to witness a clash between those rivals.

Perhaps the No. 9 jersey was a coincidence. Fouts could hardly get his head through the neck of it a week after his famous run. Wells wore it inconspicuously for part of the game, but as the time wore on that "9" loomed larger and larger as a threat to the six-point lead that the Apaches had taken in the opening period.

Wells Good Through Line, Too.

Wells, who throws a pass like a javelin, began getting the range of the receivers late in the third period and when his tosses failed to connect took to carrying the ball through the line with enough skill to pale the work of Snitz Snyder and the other regular Hawk backs.

It was the second tie between the Apaches and the Mohawks this season, the Little Indians taking the other game and retaining their District title.

Getting back to the scoring, the Mohawk air parade started from its 45-yard line. Wells connected with successive passes to Snyder, O'Brien and Flaherty and then followed with 20-yard dash off tackle, being pulled down 3 yards from the goal. The Apaches made a game stand here, Helvestine failing to make six inches on two plunges after his first try had put the nose of the ball just a shade from the chalk mark. Snyder slammed himself over by inches on the last down.

Tuck Dalglish was afforded the hero chance, coming into the game to try the drop-kick for the point that would have brought victory. However, the ball slid off the left side of Dalglish's foot and dropped near the goal line.

The Apaches scored at the start of the game, and the manner in which the touchdown was accomplished seemed to forecast a lop-sided score. A pass, ruled completed because of interference with Ray Du-Four, Apache end, started the action. Chessy Antos then squirmed off tackle, wiggled his way clear and ran

Continued on Page 10, Column 8.

Elimination of Tie Games On Gridiron Believed Near

Charity Tournaments Have Afforded Chance for Experiment; Judges' Decisions Have Proved Popular in Short Contests.

By DIXON STEWART.

NEW YORK, Dec. 6 (U.P.).—Ultimate elimination of tie games—football's most unsatisfactory feature—appeared a possibility today as a result of tests conducted in charity football tournaments.

The charity tournaments were arranged by E. K. Hall, chairman of the football rules committee, acting for Owen D. Young's committee on unemployment relief, and he took full advantage of the opportunity to experiment with the elimination of ties.

Judges were named to decide the winner of any tournament game ending with a tied score. In two tourneys played to date, one at Chicago Thanksgiving Day and the second at New Haven yesterday, three games ended in scoreless ties.

The judges named a winner in each of the deadlocked contests, basing their decisions on the amount of ground gained, first downs, superiority of defense and offense and generalship. And in each instance the decision of the judges met with the approval of spectators.

At the Yale tournament the teams were of almost even strength, but spectators were agreed that Brown was entitled to the decision over Dartmouth in the first scoreless tie and that Yale earned an advantage over Brown in the second. It appeared much fairer to give a decision on the basis of superior play throughout the game than to let the games go into the records as tied contests.

Chairman Hall was an interested observer of the charity tourney and expressed satisfaction with the deciding games by judges decisions. He believes that the idea is too radical a change to be introduced to football rules at the present time, but indicated that the experiment would be continued with a possibility that the rules committee ultimately may provide for the deciding of all tied games by a committee of judges.

A third charity tournament is

Continued on Page 10, Column 6.

Cheer Leaders Aid Sing Sing to Win

Zebras in 18-2 Victory; 2,000 Rooters Back "Home Team."

Ossining, N. Y., Dec. 6 (A.P.).—The "Zebras" of dear old Sing Sing, heartened by organized cheering from 2,000 convicts, administered a drubbing today to the Wakefield Bears of the Bronx by a score of 18 to 2.

Alabama Pitts, captain and quarter back for the prions eleven who has been in the hospital for two weeks, got into the line-up for the first two plays of the second half.

Four convict cheer leaders, dressed in white uniforms, led the "home team" rooters for the first time, cheering having been spontaneous and unorganized in previous games.

Sing Sing closes the 1931 football season—the first year of football in he insiuion—next Sunday when the "Zebras" meet the White Plains Steam Rollers.

Hand, Oklahoma Star, In Serious Condition

Oklahoma City, Dec. 6 (A.P.).—Ted Hand, star half back of the undefeated Oklahoma City university eleven, was in a serious condition at a local hospital tonight from a brain concussion received in a charity game with the University of Oklahoma yesterday.

Hand appeared normal during and after the game but lapsed into a semiconscious condition this morning and was taken to the hospital.

Majors to Discuss Salary Reductions

Baseball Magnates Will Also Consider Umpires, Radio Broadcasts.

Chicago, Dec. 6 (U.P.).—Salary reductions of major league players, possible abandonment of double-headers and the three-umpire system, and the value of radio to base-ball will be considered fully by National and American league club owners in annual meetings here this week.

The two leagues will hold separate sessions Tuesday and Wednesday, and will meet jointly Thursday.

Mixed with discussion of these paramount issues will be the "deals" and trades expected to strengthen member teams next year.

Minor league officials at West Baden last week voted to set maximum salary limits for players, but it is expected the major clubs will avoid this, merely letting each club determine what the cuts should be. Reductions will be advised, it is believed.

A cut in the number of officiating umpires is particularly favored among clubs of the National circuit. The question of pay for radio rights, and the rights of broadcast sponsors also will be fully discussed. The plan of scheduling Sunday double-headers appears unpopular enough to be abandoned next season by the owners.

ALL TEAMS TIED AT .000.

The first three games on the 1931 Missouri College Athletic Union schedule left every team with a .000 standing. All the games were ties.

Navy's Hopes Rise After Victory

Defeat of Penn Tonic Needed for Battle With Army.

Kirn's Return to Best Form Encourages Annapolis.

Special to The Washington Post.

ANNAPOLIS, Md., Dec. 6.—Navy football players came out of the hard game with University of Pennsylvania yesterday in better condition physically than has been the attending aftermath of any other contest of the year. This is certainly an encouraging situation with the few days remaining to prepare for the charity game with the rival Army eleven to be played in the Yankee Stadium next Saturday.

The Middies used only three substitutes in the game against the Quakers. It was the first time that such a large proportion of the starting line-up finished a game. The replacements were Murray at left end for Smith; McCrea, left tackle for "Buck" James, and Kane, right tackle, for Lou Bryan. All of which was taken to indicate that the players are in the top of condition physically.

Smith Only Middie Injured.

Withdrawing Smith from the game was the only instance of necessity. He was injured, but only slightly. James and Bryan retired only because Head Coach Rip Miller wanted his two first string tackles to have a workout, with the Army battle so near at hand.

James, by the way, was an unexpected starter in Saturday's fray. His physical condition had not been of the best since the early season games, and in the interim McCrea had been performing in a highly satisfactory manner. But James, it appears, is the more alert and certainly he waged a great battle against the Red and Blue.

It now seems likely therefore that James will start the game with the West Pointers, and the work of Murray in yesterday's fracas puts him in good stead for a fixture. Anyway he has been waging a warm fight with Smith and Elliott for a terminal post. He not only did great work in smearing the Penn interference, but was lightning fast in getting down field under kicks.

Those who saw the Penn game are loud in their praises of "Sammy" Moncure, both as to his individual efforts and the manner in which he directed the play. Also it is the consensus of opinion that the Tars put up their most consistently good game of the season, and that against a foe

Continued on Page 10, Column 7.

Alabama Game Officials Open Drive for Seat Sale

Visitors Bring One of Football's Greatest Teams for Triple-Header Against G. W., C. U., and G. U. Saturday.

WITH the date of the game only six days distant, officials in charge of the triple-header charity relief football game at Griffith Stadium have redoubled their efforts to sell tickets. Believing that hundreds of the city's children would like to contribute to the success of the game, proceeds of which will go to the District Committee on Employment, the committee announces a special offer to children under 16 years of age, who may purchase tickets to the center field bleachers at 50 cents each. The time limit on this offer is Thursday night.

These tickets, along with others admitting to the grandstands, reserved seats and box seats are on sale at Griffith Stadium and at Spalding's, 1338 G street northwest. The committee also announces that 1,000 sideline seats, priced at $1.50 each, remain available, and will be disposed of on the first come, first served, basis.

The sideline section is regarded by frequenters of stadium football games as the choice spot in the entire layout. In this section will be seated the students of George Washington, Catholic and Georgetown Universities; whose elevens will engage Alabama University's Rose Bowl champions of 1930 in three 20-minute games.

Eight members of the Alabama squad are at present on the 1931 Crimson Tide team, which is one of the strongest elevens in the South. Last Saturday Alabama defeated Chattanooga, champion of the Southern Intercollegiate Athletic Association, by a score of 39 to 0. Previously, Chattanooga had won all of its games.

Beginning today the Alabamians—24 of them composing the squad that trounced Washington State, 24-0, last New Year's Day—will practice on the plays they used during the season of 1930. On Thursday they will arrive for the first of two practices in Griffith Stadium. Thursday's workout will be public and the committee extends an invitation to Washington fandom to witness the Southerners go

Continued on Page 10, Column 1.

11 Intersectional Games for Big Ten

Northwestern, Purdue List "Suicide Schedules" for Next Grid Year.

Chicago, Dec. 6 (A.P.).—Big Ten football teams will go scouting for plenty of opposition outside of their own conference backyards next fall. The 1931 line-up, ratified today by the Big Ten chiefs, listed eleven intersectional and nonconference games against powerhouse elevens from Stanford in the far West to Yale, Princeton, Penn and New York University in the East.

Northwestern and Purdue appeared in for the real "suicide schedules" of the Big Ten group. The two teams, which tied with Michigan for the 1931 championship, scheduled eight straight games without a rest offered on the card. The Wildcats have Stanford as their second foe, at Palo Alto, and later meet Notre Dame at South Bend. Purdue had intersectional games scheduled with the Kansas Aggies and New York University.

The high spots of the intersectional and nonconference card are:

Northwestern: Missouri, Stanford and Notre Dame.

Purdue: Kansas Aggies and New York University.

Chicago: Yale at New Haven in a return date.

Ohio State: Pennsylvania.

Michigan: Princeton at Ann Arbor in a return date

Iowa: George Washington at Washington, D. C. in a return date.

Minnesota: Nebraska and Mississippi.

Greenleaf Is Tied For Title Cue Lead

Ex-King of Pocket-Billiard World and Rudolph, Present Champ, Unbeaten.

Philadelphia, Dec. 6 (A.P.).—Erwin Rudolph, veteran Cleveland defending champion, and Ralph Greenleaf, of New York, a former champion, held the upper hand in the world's pocket billiard championship tournament here at the end of the first week's play. Each had not been defeated and each had three wins.

Greenleaf, alone of the four former champions entered, had remained superior to the younger entrants who during the week defeated the veterans. Johnny Layton, of Sedalia, Mo., especially seemed easy prey for the youngsters, losing to Al Miller, of Racine, Wis.; Andy Ponzi, of Philadelphia, and Onofrio Lauri, of Brooklyn.

Lauri and Greenleaf both shot a high run of 85 to lead in that angle of play, while Greenleaf also tied his 1929 record of winning a game in two innings.

The standings:

	W.	L.	H.R.
Rudolph, Cleveland	3	0	84
Greenleaf, New York	3	0	85
Kelly, Philadelphia	3	1	38
Ponzi, Philadelphia	3	1	70
Taberski, Schenectady	2	1	53
Allen, Kansas City	2	2	51
Lauri, Brooklyn	2	2	85
Camp, Detroit	1	2	36
Layton, Sedalia, Mo.	1	3	29
Miller, Racine, Wis.	1	3	29
Livsey, Los Angeles	1	3	50
Lindblom, Seattle	0	4	42

GAMES TOMORROW.

Afternoon—Ponzi vs. Lauri; Livsey vs. Lindblom.

Night—Taberski vs. Camp; Rudolph vs. Miller.

Dixie Teams Unbeaten in Rose Bowl

Alabama Has Won 2 Games, Tech Won and Tied.

Coach Bierman Takes 3 Full Teams to Pasadena.

ATLANTA, Dec. 6 (A.P.).—Tulane University's acceptance of an invitation to face Southern California in the Pasadena Rose Bowl football classic marks the fifth time since 1925 the South has furnished one of the contestants for this annual New Year's Day spectacle.

The New Orleans team, which clinched the Southern Conference championship a week before with a victory over Louisiana State, yesterday defeated Washington State for its second intersectional win of the season.

The triumph over the Coast team boosted Tulane above the other teams being considered for the holiday game and quickly brought an invitation from the Southern California and Rose Bowl officials.

Such a move by Southern California has been anticipated since Northwestern was eliminated from the possible list a week before, when the Purple lost to Purdue, leaving Tulane alone in the field of major undefeated elevens.

Tulane Highly Regarded.

"We regard Tulane, champion of the Southern conference," said Willis O. Hunter, director of Trojan athletics, "as the outstanding team of both the South and East, and the logical Rose Bowl opponent for the Trojans, Pacific coast conference champions."

The Green Wave, America's only major unbeaten and untied eleven, will carry with it the South's reputation of never having lost a Rose Bowl engagement. Three times Alabama's Crimson Tide has crossed the continent and Georgia Tech's Golden Tornado made the long trip, and out of these conflicts the South has three victories and one tie.

Alabama won the first of these games, 20 to 19 from the University of Washington in 1926, and the following year tied Stanford, 7 to 7. Again in 1930 the powerful Tuscaloosa team, Southern Conference champions, was victorious, defeating Washington State 24 to 0.

Georgia Tech was the Southern representative in 1929 and won from California, 8 to 7, in a game featured by Roy Reigels' famous reverse run.

Some Southern experts rate Tulane on a par with the three Alabama teams and the Georgia Tech eleven which have played in the Rose Bowl. Others say it's better than these teams.

Tulane Unbeaten In 3 Years.

Tulane has been unbeaten in the South for three years. This year the Greenies won eleven games, including Southern Conference decisions over Mississippi, Vanderbilt, Georgia Tech, Auburn, Georgia, Mississippi A. and M., Sewanee and Louisiana State, intersectional wins over Texas A. and M., and Washington State and a nonconference triumph over Spring Hill.

The master mind behind the powerful eleven from the banks of the Mississippi is Bernard (Bernie) W. Bierman, who learned his football at Minnesota, where in 1915 he was half back and captain of Minnesota's last Big Ten championship team. The Rose Bowl game will be his last at Tulane, for it was announced he would return next year to his alma mater, Minnesota, as head coach.

Tulane possesses a fast, but heavy eleven. The line is one of the South's best, flanked by Jerry Dalrymple, an All-American end, and Vernon Haynes. Other stellar linemen are Scafide, all-Southern guard; Lodrigues, center; McCormick, guard, and Upton, tackle.

The back field revolves around a lightning fast triple threat half back, Don Zimmerman, and a plunging full back, Nollie Felts. Lowell Dawson, quarter back, and Payne round out the first quartet.

Bierman probably will carry three full teams of Tulane players to the West Coast.

Grid Receipts Decrease In Big Six Conference

Kansas City, Dec. 6 (A.P.).—Football receipts decreased in the current Big Six Conference season and dependent sports must budget their needs accurately.

Officials at the six schools are chary about revealing the financial status, but they meet here tomorrow determined to pare down the minor sports and recreative programs.

Boulware Listens To Game on Phone

Injured Fredericksburg Boy's Name in Line-Up; Teammates Win.

Fredericksburg, Va., Dec. 6 (A.P.).—Mac Boulware from his hospital bed today listened to a telephone account of his team's smashing 20-to-0 victory over the Wolverines, of Washington.

It was exactly a week ago that Boulware broke his back while playing with the Fredericksburg Rebels. His life has been despaired of by physicians, but the youth has remained cheerful in the face of the fatal prediction.

He insisted that his team play its scheduled game today, and smiled when he heard his name read in the starting line-up.

Only ten men took the field, but after a few plays were run, a "substitute" ran out to report for Boulware.

A special telephone wire was run from the playing field to Boulware's room.

3-Year Contract Signed by Dawson

Virginia Likes Work of Grid Coach, Despite Poor Record Made by Team.

Charlottesville, Va., Dec. 6.—Fred T. Dawson has accepted a three-year contract to serve the University of Virginia as head coach of football on a twelve months basis, according to announcement made today by James G. Driver, athletic director, following a meeting last night of the athletic council. The council also offered one-year contracts to Edward R. Slaughter, former Michigan all-American, to continue as line coach, and Roy Randall, captain of Brown's "Iron Men," to serve as director of first-year athletics.

The contracts of Gus Tebell, head coach of basket ball and baseball, and of Archie Hahn, trainer and track coach, run through June, 1933.

Coach Dawson came to Virginia this fall without a contract. Although the Cavalier eleven won only one game, students and faculty agree that he and his assistants did an excellent job of coaching and there has been a widespread demand that he be given a long contract.

ROACH'S SHOT WINS.

Los Angeles, Dec. 6 (A.P.).—A long shot by Hal Roach won a polo match today for a picked California team over the hard-riding quartet from Mexico City. The score of the extra chukker conflict was 11 to 10.

The Washington Post's Chart of Comparative Football Scores

ALABAMA

42	Howard	6
55	Mississippi	6
53	Miss. Aggies	0
0	Tennessee	25
33	Sewanee	0
9	Kentucky	7
41	Florida	0
74	Clemson	7
14	Vanderbilt	6
39	Chattanooga	0
360		57

ALABAMA POLY

24	Birm. South	6
7	Wisconsin	7
13	Georgia Tech	0
12	Florida	13
27	Spring Hill	7
0	Tulane	27
12	Sewanee	0
6	Georgia	12
13	S. Carolina	6
114		78

AMERICAN U.

0	Lynchburg	12
0	Ham.-Sidney	49
6	High Point	12
6	Shenandoah	29
6	Shepherd	13
0	Johns Hopkins	61
0	Ran.-Macon	21
18		197

ARMY

60	Ohio North	0
67	Knox	6
20	Mich. State	7
13	Harvard	14
6	Yale	6
27	Colo. College	0
20	Louisiana	0
0	Pittsburgh	26
54	Ursinus	6
12	Notre Dame	0
279		65

BALTIMORE

0	Lafayette	51
7	Long Island U.	9
0	Manhattan	87
6	Villanova	61
0	Upsala	6
0	P. M. C.	2
0	Mt. St. Mary's	20
25	Bridgewater	0
38		236

BOSTON COLLEGE

26	Catholic U	7
13	Dayton	0
0	Fordham	20
6	Villanova	12
0	Marquette	7
20	Georgetown	2
19	W. Maryland	13
7	Centre	0
18	Boston U.	6
6	Holy Cross	7
115		74

BOSTON U.

0	Williams	13
0	N. Hampshire	6
0	Geo. Wash	14
0	Geneva	7
9	Depauw	14
25	Rhode Island	7
0	Tufts	6
0	Manhattan	12
6	Boston Col	18
40		97

BROWN

22	Colby	0
18	R. I. State	0
19	Princeton	7
38	Tufts	12
33	Lehigh	0
0	Holy Cross	33
26	Ohio W'leyan	13
7	Columbia	9
19	N. Hampshire	13
7	Colgate	13
189		100

BUCKNELL

34	St. Thomas	7
14	Geneva	14
23	Albright	7
0	Temple	0
46	Gettysburg	0
0	Villanova	0
7	Georgetown	7
10	Wash.-Jef.	6
14	Fordham	13
148		47

CALIFORNIA

6	Santa Clara	2
0	St. Mary's	14
6	Olympic Club	0
13	Wash. State	7
0	So. California	6
25	Nevada	6
13	Washington	0
18	Idaho	0
6	Stanford	0
87		35

CARNEGIE TECH

25	Buffalo	0
7	Wash.-Jeff	10
13	Georgia Tech	0
6	Purdue	13
0	Notre Dame	19
6	Pittsburgh	14
19	Temple	13
6	New York U.	7
0	Duquesne	0
82		76

CATHOLIC U.

7	Boston Col	26
53	C. C. N. Y	18
91	Gallaudet	0
12	N. C. State	7
20	Duquesne	12
19	Manhattan	6
21	St. Francis	6
13	Providence	7
13	Loyola	0
249		82

CHICAGO

12	Cornell Col	0
0	Hillsdale	7
7	Michigan	13
0	Yale	27
6	Indiana	32
6	Purdue	14
13	Arkansas	13
13	Illinois	6
7	Wisconsin	12
64		124

CLEMSON

0	Presbyterian	0
0	Tennessee	44
6	N. C. State	0
0	The Citadel	6
0	So. Carolina	21
0	Oglethorpe	12
6	V. M. I.	7
7	Alabama	74
0	Furman	0
19		164

COLGATE

40	Niagara	0
45	St. Lawrence	0
16	Lafayette	0
33	Manhattan	0
0	New York U.	13
27	Miss. College	0
32	Penn State	7
21	Syracuse	7
13	Brown	7
227		34

COLUMBIA

61	Middlebury	0
51	Union	0
37	Wesleyan	0
19	Dartmouth	6
19	Williams	0
0	Cornell	13
27	Virginia	0
9	Brown	7
0	Syracuse	0
223		26

CORNELL

68	Clarkson	0
37	Niagara	6
27	Richmond	0
33	Princeton	0
13	Columbia	0
54	Alfred	0
0	Dartmouth	14
7	Pennsylvania	0
239		20

DARTMOUTH

56	Norwich	6
61	Buffalo	0
14	Holy Cross	7
6	Columbia	19
20	Lebanon Val.	6
33	Yale	33
6	Harvard	7
14	Cornell	0
6	Stanford	32
216		110

DAVIDSON

13	Elon	0
7	N. C. State	18
7	W. and L.	0
6	V. P. I.	18
0	Duke	0
0	Erskine	0
7	V. M. I.	0
14	Citadel	7
0	N. Carolina	20
0	Wake Forest	7
54		70

DAVIS-ELKINS

14	St. Vincent's	0
32	Concord	0
61	S. D. Wesleyan	0
66	Lincoln M.	0
59	St. John's (N.Y.)	0
21	St. Francis	0
33	Ga. State	0
13	St. Thomas	0
6	St. Louis	20
7	Quan. Marines	0
33	Mor.-Harney	0
345		20

DETROIT

0	De Paul	12
20	W. St. (Mich.)	0
20	Iowa State	0
7	Marquette	0
9	W. Virginia	7
21	Loyola, La	0
9	Fordham	39
0	Villanova	0
20	Mich. State	13
6	Georgetown	0
112		71

DUKE

0	S. Carolina	7
13	V. M. I.	0
18	Villanova	0
0	Davidson	0
28	Wake Forest	0
2	Tennessee	25
7	Kentucky	0
0	N. C. State	14
0	N. Carolina	0
6	Wash.-Lee	0
74		46

DUQUESNE

13	Geneva	7
6	West Virginia	14
6	Oglethorpe	0
0	W. Va. Wes.	12
0	Georgetown	0
0	W. Maryland	6
12	Catholic	20
0	Holy Cross	12
13	North Dakota	7
6	Howard (Ala.)	13
0	Carnegie Tech	0
56		85

FLORIDA

34	N. C. State	0
0	N. Carolina	0
12	Syracuse	33
13	Auburn	12
6	Georgia	33
0	Alabama	41
6	S. Carolina	6
0	Ga. Tech	23
0	Calif. L. A	13
2	Kentucky	7
73		168

FORDHAM

28	Thiel	0
20	West Va	7
20	Boston College	0
6	Holy Cross	0
46	Drake	0
33	W. Liberty	0
39	Detroit	9
0	New York U.	0
13	Bucknell	14
205		36

GEORGETOWN

25	Lebanon Val.	0
25	Western Md.	7
0	N. Y. U.	34
0	Duquesne	0
0	Mich. State	6
2	Boston Col.	20
0	Bucknell	7
13	W. Virginia	6
13	Villanova	6
0	Detroit	6
78		86

GEORGE WASH.

53	Shenandoah	0
43	Elon	0
14	Boston U.	0
7	Tulsa	24
0	Iowa	7
45	Salem	0
32	Butler	7
6	N. Dakota	6
200		44

GALLAUDET

0	Loyola	72
0	Catholic	91
0	Langley F.	18
0	Penn Military	20
12	Marines	20
0	St. John's	35
7	Shepherd	0
19		256

GEORGIA

40	V. P. I.	0
26	Yale	7
32	N. Carolina	7
9	Vanderbilt	0
33	Florida	6
7	N. Y. U.	6
7	Tulane	20
12	Ala. Poly	6
35	Ga. Tech	6
201		58

GEORGIA TECH

25	S. Carolina	13
0	Carn. Tech	13
0	Ala. Poly	13
0	Tulane	33
7	Vanderbilt	49
19	N. Carolina	19
12	Pennsylvania	13
23	Florida	0
6	Georgia	35
92		188

HAMPDEN-SIDNEY

0	V. M. I.	6
0	W. and L.	32
67	Bridgewater	0
49	American	0
0	Ran. Macon	7
0	Roanoke	6
7	St. John's	21
18	Lynchburg	0
0	Richmond	9
141		81

HARVARD

28	Bates	0
39	New Hamp	0
14	Army	13
35	Texas	7
19	Virginia	0
7	Dartmouth	6
7	Holy Cross	0
0	Yale	3
149		29

HOLY CROSS

32	St. Bonaventure	0
26	Providence	6
7	Dartmouth	14
6	Fordham	6
27	Rutgers	0
33	Brown	0
12	Duquesne	0
0	Harvard	7
16	Loyola	14
7	Boston Col	6
166		53

ILLINOIS

20	St. Louis	6
0	Purdue	7
20	Bradley	0
0	Michigan	35
6	Northwestern	32
6	Wisconsin	7
6	Chicago	13
0	Ohio State	40
58		140

INDIANA

7	Ohio U.	6
0	Notre Dame	25
0	Iowa	0
32	Chicago	6
6	Ohio State	13
0	Michigan	22
6	Northwestern	7
0	Purdue	19
51		98

IOWA

0	Pittsburgh	20
0	Tex. Aggies	29
0	Indiana	0
0	Minnesota	34
7	G. Wash.	0
0	Nebraska	7
0	Purdue	22
0	Northwestern	19
7		131

JOHNS HOPKINS

6	Wash. College	0
20	Lehigh	12
24	Swarthmore	7
20	St. John's	13
19	Haverford	0
61	American	0
0	W. Maryland	40
14	Maryland	35
164		107

KANSAS

27	Colo. Aggies	6
0	Haskell	6
30	Jas. Milliken	0
0	Kansas Aggies	13
0	Nebraska	6
7	Okla Aggies	13
0	Oklahoma	10
28	Washington U.	0
14	Missouri	0
6	Washburn	0
112		54

KENTUCKY

19	Maryville	0
45	Wash.-Lee	0
6	Maryland	6
20	V. P. I.	6
7	Alabama	9
0	Duke	7
20	V. M. I.	12
6	Tennessee	6
7	Florida	2
130		48

LAFAYETTE

51	Baltimore	0
26	Muhlenberg	0
0	Colgate	16
22	St John's	0
21	Wash.-Jeff.	0
0	Pennsylvania	3
22	Rutgers	0
33	Penn State	0
13	Lehigh	7
188		26

LEHIGH

7	Ursinus	12
13	Penn Military	0
12	Johns Hopkins	20
0	Pennsylvania	32
0	Brown	33
33	Muhlenberg	0
19	Princeton	7
12	Rutgers	26
7	Lafayette	13
0	Penn State	31
103		174

LOYOLA (Balt.)

0	Villanova	32
72	Gallaudet	0
13	Mt. St. Mary's	2
26	St. Johns' (N. Y.)	6
7	W. Maryland	7
6	Canisius	6
14	Holy Cross	16
0	Catholic	13
138		82

LYNCHBURG

7	High Point	6
12	American	0
15	Emory-Henry	12
0	Elon	26
13	Rand.-Macon	14
13	Guilford	25
0	Ham.-Sydney	18
0	St. John's	13
0	Rollins	19
60		133

MANHATTAN

87	Baltimore	0
13	Oglethorpe	0
0	Colgate	33
0	C. C. N. Y.	0
6	Catholic U.	19
12	Boston U.	0
8	St. John's N. Y.	7
126		59

MARYLAND

13	Wash. College	0
7	Virginia	6
6	Navy	0
6	Kentucky	6
41	V. M. I.	20
20	V. P. I.	0
12	Vanderbilt	39
13	Wash.-Lee	7
35	Johns Hopkins	14
41	W. Maryland	6
194		98

MICHIGAN

34	State Normal	0
27	Central State	0
13	Chicago	7
7	Ohio State	20
35	Illinois	0
21	Princeton	0
22	Indiana	0
0	Mich. States	0
6	Minnesota	0
14	Wisconsin	0
179		27

MICHIGAN STATE

74	Alma	0
47	Cornell College	0
7	Army	20
34	Ill Wesleyan	6
6	Georgetown	0
10	Syracuse	15
100	Ripon	0
0	Michigan	0
13	Detroit	20
291		61

MINNESOTA

13	N. Dak. State	7
30	Ripon	0
20	Okla. Aggies	0
0	Stanford	13
34	Iowa	0
14	Wisconsin	0
14	Northwestern	32
47	Cornell Col	7
0	Michigan	6
19	Ohio State	7
191		72

MISSOURI

0	Texas	31
7	Kansas State	20
7	Colorado	9
0	Iowa State	20
7	Nebraska	10
32	Drake	20
7	Oklahoma	0
0	Kansas	14
6	Temple	38
6	St. Louis	21
72		183

MT. ST. MARY'S

0	Temple	33
15	St. Vincent's	7
3	Gettysburg	6
2	Loyola	13
7	Wash. College	0
6	Lebanon Val.	7
29	La Salle	0
20	Baltimore	0
0	Albright	28
0	W. Maryland	20
82		114

NAVY

13	William-Mary	6
0	Maryland	6
12	Delaware	7
15	Princeton	0
0	W. Va. Wes.	0
0	Ohio State	20
0	Notre Dame	20
6	So. Methodist	13
19	Wooster	6
6	Pennsylvania	0
71		78

NEBRASKA

44	South Dakota	6
7	Northwestern	19
13	Oklahoma	0
6	Kansas	0
10	Missouri	7
7	Iowa	0
6	Kansas State	3
23	Iowa State	0
0	Pittsburgh	40
20	Colo. Aggies	7
136		82

NEW YORK U.

65	Hobart	0
54	W. Va. Wesleyan	0
34	Georgetown	0
27	Rutgers	7
13	Colgate	0
6	Oregon	14
6	Georgia	7
0	Fordham	0
7	Carnegie Tech	6
0	Tennessee	13
212		47

NORTH CAROLINA

37	Wake Forest	0
0	Vanderbilt	13
0	Florida	0
7	Georgia	32
0	Tennessee	7
18	N. C. State	15
19	Ga. Tech	19
20	Davidson	0
0	Duke	0
13	Virginia	6
114		92

N. C. STATE

18	Davidson	7
0	Florida	34
0	Clemson	6
0	Wake Forest	6
7	Catholic	12
15	N. Carolina	18
6	Miss. Aggies	6
14	Duke	0
0	S. Carolina	21
60		104

NORTH DAKOTA

47	Gus. Adolphus	0
22	St. Olaf	0
41	De Paul	7
52	So. Dakota	6
34	S. Dak State	6
0	Oregon	0
20	N. Dak. St.	12
36	St. Th. (Minn.)	6
14	Morningside	4
7	Duquesne	13
6	George Wash.	6
279		60

NORTHWESTERN

19	Nebraska	7
0	Notre Dame	0
19	Calif (L.A.)	0
10	Ohio State	0
32	Illinois	6
32	Minnesota	14
7	Indiana	6
19	Iowa	0
0	Purdue	7
138		40

NOTRE DAME

25	Indiana	0
0	Northwestern	0
63	Drake	0
25	Pittsburgh	12
19	Carnegie T.	0
49	Pennsylvania	0
20	Navy	0
14	So. California	16
0	Army	12
215		40

OHIO STATE

67	Cincinnati	6
21	Vanderbilt	26
20	Michigan	7
0	Northwestern	10
13	Indiana	6
20	Navy	0
6	Wisconsin	0
40	Illinois	0
7	Minnesota	19
194		74

OKLAHOMA

19	Rice	6
0	Nebraska	13
0	Texas	3
0	Kans. State	14
12	Iowa State	13
10	Kansas	0
0	Missouri	7
0	Okla. Aggies	0
0	Oklahoma City	6
41		62

OKLAHOMA AGGIES

25	N. E. Teachers	9
34	Bethany	0
0	Minnesota	20
31	Arizona	0
42	Haskell	0
0	Okla. City	13
13	Kansas	7
20	Creighton	0
7	Tulsa	6
14	Wichita	6
0	Oklahoma	0
186		61

PENNSYLVANIA

32	Swarthmore	7
14	Frank.-Mar.	6
32	Lehigh	0
27	Wisconsin	13
3	Lafayette	0
0	Notre Dame	49
13	Georgia Tech	12
0	Cornell	7
0	Navy	6
121		94

PENN STATE

0	Waynesburg	7
19	Lebanon Val.	6
0	Temple	12
6	Dickinson	10
0	Syracuse	7
6	Pittsburgh	41
7	Colgate	32
0	Lafayette	33
0	W. Virginia	19
31	Lehigh	0
69		167

PITTSBURGH

61	Miami	0
20	Iowa	0
34	W Virginia	0
32	W. Reserve	0
12	Notre Dame	25
41	Penn State	6
14	Carnegie T.	6
26	Army	0
40	Nebraska	0
280		37

PRINCETON

27	Amherst	0
7	Brown	19
0	Cornell	33
0	Navy	15
0	Michigan	21
7	Lehigh	19
0	Wash.-Lee	6
14	Yale	51
55		164

PURDUE

19	Coe	0
28	Western Res.	0
7	Illinois	0
14	Wisconsin	21
13	Carnegie Tech	6
14	Chicago	6
49	Centenary	6
22	Iowa	0
19	Indiana	0
7	Northwestern	0
192		39

RAND.-MACON

7	Virginia	7
7	Guilford	0
2	Wm.-Mary	9
7	Hamp.-Sid	0
14	Lynchburg	13
33	Bridgewater	2
14	Richmond	6
19	Roanoke	18
21	American	0
124		55

RICHMOND

7	V. M. I.	0
7	Emory-Henry	13
0	Cornell	27
6	Furman	34
0	Delaware	7
7	Roanoke	2
6	Ran.-Macon	14
9	Hamp.-Sydney	0
6	Will.-Mary	2
48		99

ROANOKE

0	Virginia	18
27	Elon	9
33	Transylvania	19
6	Guilford	0
6	Hamp.-Sidney	0
2	Richmond	7
0	William-Mary	19
18	Rand.-Macon	19
7	Emory-Henry	6
99		97

RUTGERS

19	Providence	0
27	Drexel	6
26	Springfield	0
7	New York U.	27
0	Holy Cross	27
6	Delaware	6
0	Lafayette	22
26	Lehigh	12
111		100

ST. JOHN'S

13	La Salle	6
0	W. Maryland	59
0	Lafayette	22
13	Johns Hopkins	20
21	Hamp.-Syd.	7
0	Yale	52
35	Gallaudet	7
13	Lynchburg	0
95		173

ST. MARY'S

13	South. Calif.	7
14	California	0
21	W Coast A.	7
14	San Francisco	6
13	Gonzaga	7
21	Santa Clara	14
0	Olympic Club	10
0	Calif. (L.A.)	12
16	Oregon	0
7	So. Methodist	2
119		65

SOUTH CAROLINA

7	Duke	0
13	Georgia Tech	25
12	La. State	19
21	Clemson	0
26	Citadel	7
27	Furman	0
13	Florida	6
21	N. C. State	0
6	Ala. Poly	13
7	Centre	9
148		79

SOU. CALIFORNIA

7	St. Mary's	13
30	Oregon State	0
38	Wash. State	6
53	Oregon	0
6	California	0
19	Stanford	0
69	Montana	0
16	Notre Dame	14
44	Washington	7
282		40

SOU. METHODIST

13	North Texas	0
27	Simmons	10
42	Arkansas	6
21	Rice	12
19	Centenary	0
9	Texas U.	7
8	Tex. Aggies	0
6	Baylor	0
13	Navy	6
0	Tex. Christian	0
2	St. Mary's	7
160		48

STANFORD

46	West C. Army	0
0	Olympic Club	0
6	Santa Clara	0
13	Minnesota	0
25	Oregon State	7
0	Washington	0
12	Calif., L. A.	6
0	S. California	19
26	Nevada	0
0	California	6
32	Dartmouth	6
160		44

SYRACUSE

46	St. Lawrence	6
49	Hobart	0
48	Ohio Wes.	7
33	Florida	12
7	Penn State	0
15	Mich. State	10
33	West. Reserve	0
7	Colgate	21
0	Columbia	0
238		56

TEMPLE

33	Mt. St. Mary's	0
19	Albright	7
12	Penn State	0
0	Bucknell	0
6	Haskell	0
6	Wash.-Jeff	3
13	Villanova	7
13	Carnegie T.	19
18	Denver	0
38	Missouri	6
158		42

TENNESSEE

33	Maryville	0
44	Clemson	0
38	Mississippi	0
25	Alabama	0
7	N. Carolina U.	0
25	Duke	2
31	Car.-Newman	0
21	Vanderbilt	7
6	Kentucky	6
13	New York U.	0
243		15

TEXAS.

33	Simmons	0
31	Missouri	0
0	Rice	7
3	Oklahoma	0
7	Harvard	35
7	So. Meth	9
25	Baylor	0
10	Texas Christ.	0
6	Centenary	0
6	Texas Aggies	7
128		58

TEXAS AGGIES

33	Southwestern	0
0	Tulane	7
29	Iowa	0
0	Texas Ch.	6
33	Baylor	7
7	Centenary	0
0	So. Methodist	8
7	Rice	0
7	Texas	6
116		34

TEXAS CHRISTIAN

33	Denton Tech	6
3	La. State	0
0	Tulsa	13
38	Austin	0
6	Texas Aggies	0
6	Simmons	0
7	Arkansas	0
7	Rice	6
0	Texas	10
13	Baylor	6
0	So. Methodist	0
119		41

TULANE

31	Mississippi	0
7	Texas Aggies	0
40	Spring Hill	0
19	Vanderbilt	0
33	Georgia Tech	0
59	Miss. Aggies	7
27	Auburn	0
20	Georgia	7
40	Sewanee	0
34	La. State U.	7
28	Wash. State	14
338		35

TULSA

26	Hendrix	0
13	Tex. Christian	0
25	Okla. Baptist	0
24	Geo. Wash.	7
28	Creighton	0
31	Phillips	7
89	Mexico	0
6	Okla. Aggies	7
0	Okla. City U.	14
6	Haskell	0
248		36

VANDERBILT

52	W. Ky. Normal	6
13	North Carolina	0
26	Ohio State	21
0	Tulane	19
0	Georgia	9
49	Ga. Tech	7
39	Maryland	12
7	Tennessee	21
6	Alabama	14
192		109

VILLANOVA

32	Loyola	0
13	Gettysburg	6
0	Duke	18
12	Boston Col.	6
61	Baltimore	6
0	Bucknell	0
7	Temple	13
0	Detroit	0
6	Georgetown	13
131		62

VIRGINIA

18	Roanoke	0
7	Rand.-Macon	7
6	Maryland	7
0	Sewanee	3
3	V M I	18
0	Wash'ton-Lee	18
0	Harvard	19
0	Columbia	27
0	V. P. I.	0
6	N. Carolina	13
40		112

V. M. I.

6	Hampden-Sid.	0
0	Richmond	7
0	Duke	13
13	The Citadel	13
18	Virginia	3
20	Maryland	41
0	Davidson	7
7	Clemson	6
12	Kentucky	20
6	V. P. I.	13
82		123

V. P. I.

33	King	0
0	Georgia	40
18	Davidson	6
6	William-Mary	6
6	Kentucky	20
0	Maryland	20
0	Wash.-Lee	6
0	Virginia	0
13	V. M. I.	6
76		104

WASHINGTON

7	Utah	6
25	Montana	0
0	Oregon	13
38	Idaho	7
0	Stanford	0
77	Whitman	0
0	California	13
12	Wash State	0
7	So. California	44
166		83

WASH. AND JEFF.

14	W. Va. Wesley.	0
10	Carnegie Tech.	7
19	Marshall	0
13	W. Maryland.	12
0	Lafayette	21
3	Temple	6
6	Marquette	13
6	Bucknell	10
27	Wes. Reserve	7
14	West Virginia	13
112		89

WASHINGTON-LEE

32	Hampden-Sid.	0
0	Davidson	7
0	Kentucky	45
0	W. Virginia	19
18	Virginia	0
0	Wm.-Mary	0
6	V. P. I.	0
6	Princeton	0
7	Maryland	13
0	Duke	6
69		90

WASH. STATE

41	Idaho College	0
13	Calif. (L. A.)	0
6	So. California	38
7	California	13
13	Montana	0
7	Oregon State	6
9	Idaho	8
0	Washington	12
13	Gonzaga	6
14	Tulane	28
123		111

W. MARYLAND.

7	Georgetown	25
59	St. John's	0
12	Wash.-Jeff	13
0	Duquesne	0
7	Loyola	7
13	Boston College	19
40	Johns Hopkins	0
20	Mt. St. Mary's	0
34	Muhlenberg	0
6	Maryland	41
198		105

W. VIRGINIA.

14	Duquesne	6
7	Fordham	20
0	Pittsburgh	34
19	Wash.-Lee	0
7	Detroit	9
0	Kans. Aggies	19
12	W. Va. Wes.	7
0	Georgetown	13
19	Penn State	0
13	Wash.-Jeff	14
91		122

WILLIAM-MARY

6	Langley Field	6
32	Guilford	0
6	Navy	13
9	Rand.-Macon	2
6	V P I	6
95	Bridgewater	0
0	Wash.-Lee	0
19	Roanoke	0
24	Emory-Henry	6
2	Richmond	6
199		33

WISCONSIN

33	Bradley	6
12	N Dak. State	7
7	Auburn	7
21	Purdue	14
13	Pennsylvania	27
0	Minnesota	14
7	Illinois	6
0	Ohio State	6
12	Chicago	7
0	Michigan	14
105		108

YALE

19	Maine	0
7	Georgia	26
27	Chicago	0
6	Army	6
33	Dartmouth	33
52	St. John's	0
3	Harvard	0
51	Princeton	14
198		79

ENGLEWOOD LIKELY WINNER IN JEFFERSON PARK FEATURE

Totem Picked To Finish Second

Dick Morris Seen as Day's Best Bet; Goes in Fourth Race.

Snodgrass Looks for Hal Riley to Repeat in Final.

By J. B. SNODGRASS.
Special to The Washington Post.

JEFFERSON PARK, New Orleans, La., Dec. 6.—A program of claiming events, which attracted a total of 119 thoroughbreds in the seven races, will be offered the patrons of Jefferson Park tomorrow afternoon. The outstanding event, fifth on the card, named the Westend Purse, received a list of eight starters to contest the mile and a sixteenth feature, which is fashioned for 3-year-olds and upward.

The rest of the events will be decided by the cheaper grade of platers over the heavy strip. Five of the remaining races received the limit of 20 entries, with the inevitable wholesale scratching at post time bound to occur.

In the Westend the field appears fairly evenly matched and a close finish is expected. However, ENGLEWOOD, from the Mrs. S. C. Hunt stable, which displayed speed to race Deemster to a neck last start, is dropping 12 pounds off that effort and figures to score. TOTEM has trained briskly after a short rest and is reported in fine fettle. COME ON appears best of the others for the show.

FIRST RACE—Three-year olds exclusively will battle it out in the 6 furlongs of the curtain raiser. THE JUDGE has demonstrated his ability to negotiate heavy going and under the conditions will be hard to beat. MY INVER showed a clever performance last outing and is favored for the place, with RAFFLER CON as the show possibility.

SECOND RACE—DECEPTIVE, from the L. Abel stable, raced creditably in his New York campaign this fall and appears well placed against the field he meets in the 6 furlongs of the second. MAKANDA and LAZY MARY should finish in that order for the remainder of the purse.

THIRD RACE—Another cheap field of platers will face the barrier in the third event, a gallop of 1 mile. SMOLDERING has shown the most consistent form of this poor lot and, on his best efforts, must be accorded a chance in this open tussle. SOUR MASH would favor a longer route but nevertheless is given the place call. SANTA SOPHIA, a fair mudder, will have PLAY BIRD to beat for the minor award.

FOURTH RACE—DICK MORRIS, a recent winner at this oval, appears the best wager of the entire card and should romp to an easy victory over his ten rivals in the 6 furlongs of the fourth. WHILE AWAY showed speed last start to finish second to Estin and should go as well here. DURVA has several races to recommend him and he may surprise.

SIXTH RACE—PUNKIE holds a slight edge over his rivals in the sixth. This event will be decided over the mile and 70 yards route and brings out a field of 20 claimers. WATER FOWL will be the one to beat. SAM COLE and FLAG LIEUTENANT should go well.

SEVENTH RACE—The last event, another overburdened affair, should result in a victory for J. F. Marsch's HAL RILEY. This consistent Jim Gaffney gelding scored in his previous two efforts and is on edge. ERIN GO BRAGH has shown improvement and should finish in the runner-up position. ROCKY WAY is favored to account for the show money.

Bethesda-C. C. Five Announces Schedule

A tough schedule lies before the basketers of Bethesda-Chevy Chase High School, which lists many seasoned foes outside of strictly intercounty contests. The season will open Friday against Ben Franklin, champs of the Washington Collegiate Conference.

Friends and Georgetown Prep are the lone local schools to appear on the table of games.

The schedule:

December 11, Ben Franklin, home; 12, Charlotte Hall, away; 15, Friends, home; 18, Georgetown, away; 19, Alumni, home.

January 8, Rockville, away; 12, Sherwood, home; 13, Mount Rainier, away; 15, Gaithersburg, home; 20, Hyattsville, away; 22, Poolesville, away; 23, Charlotte Hall, home; 26, Damascus, home; 29, Bethesda, home.

February 2, Rockville, home; 5, Sherwood, away; 9, Gaithersburg, away; 12, Mount Rainier, home; 16, Poolesville, home; 19, Damascus, away; 23, Bethesda, away; 25, Georgetown Prep, home; 26, Friends, away.

ALABAMA TICKET DRIVE UNDER WAY

Continued from Page 9.

through their paces. They will work out on Friday in secret.

Most notable of the invaders is big Fred Sington, 210 pound tackle, who was unanimously chosen by All-American selectors last year. Virtually every player from 'Bama was accorded all-star honors last year, either in the South or throughout the country. Sington has been keeping in physical trim this season by coaching at Duke University, assisting Wallace Wade, who tutored the Crimson Tide last year.

Washington's three teams will bear down beginning today in preparation for this most novel gridiron treat. All will be at full strength for the contests and each is hoping to outdo the other with Alabama as the common opponent. The occasion will afford the fans an opportunity they would not otherwise receive for picking the strongest team of the local trio.

Five crack bands will be there to contribute to the interest of the event. They are the Marine, Army and Navy bands, all tremendously popular in this city, and the bands of George Washington and Georgetown. The G. W. unit was organized about five weeks ago, making a favorable impression in its debut at the George Washington-North Dakota game on Thanksgiving Day.

NOLAN MOTOR CO.
Sales Ford Service
NEVER CLOSED
1111 Eighteenth St. N.W.
Decatur 0216

STRANGE AS IT SEEMS —By John Hix

DURING her entire reign (1533-1603), Queen Elizabeth of England, was KING of FRANCE. Killikelly's "Curious Questions" gives us a good explanation.

Elizabeth asserted that if by action of the Salic law she could not be Queen of France, she would be King. In 1800, a change in the title of the reigning monarch of England was proposed. It was settled by privy council, that, in consequence of the Irish Union, the royal style and title should be changed from "George III., by the grace of God, of Great Britain, France and Ireland, King, Defender of the Faith," to "George III., by the grace of God, of the United Kingdom of Great Britain and Ireland, King, Defender of the Faith"; thus omitting "King of France," a title which had been borne by the monarchs of England for four hundred and thirty-two years, since the forty-third year of the reign of Edward III. (1312-1377). It was the Salic law that had excluded Edward from the throne of France.

A French king, it is related, once complained to a king of England because of his taking to himself the name of the King of France, when he did not possess a foot of French soil. The British monarch's retort was, "I am no more to blame than you are, who reckon among your titles King of Jerusalem, where no ancestor of yours has had any show of authority for five hundred years."

* * * *

Any reader wanting further proof of anything depicted here should address the author, care of The Washington Post, and enclose a stamped and self-addressed envelope for reply. JOHN HIX

Tomorrow—Smithtown.

Colors give added realism to strange things and happenings illustrated by John Hix on a full page in The Sunday Post.

Chicago Bears Defeat Green Bay Packers, 7-6

Chicago, Dec 6 (A.P.).—The Chicago Bears defeated the Green Bay Packers, 7 to 6, today in a National Professional League football game.

The Bears scored their touchdown on the first three plays of the game. The Chicago team kicked off and on the first play Lewellyn, of the Packers, threw a pass.

Brumbaugh, of the Bears, intercepted the pass on the Packers' 35-yard line and carried the ball for 17 yards. Red Grance then passed to Litzenich for the touchdown. Tackwell kicked the extra point.

The Packers scored early in the second quarter after a long drive down the field to the Bears' 28-yard line. A pass, Lewellyn to Blood, accounted for the score. Red Dunn, the Packers' kicking ace, went into the game to try for the extra point, but his attempt failed.

AGUA CALIENTE ENTRIES.

(FOR TUESDAY.)
(Associated Press.)

FIRST RACE—Five and one-half furlongs; purse, $600; claiming; for all ages.

1	*Cassada	97	8	*Judge Bud	97
2	Selma Barbee	113	9	*Buddy M.	108
3	*Gareth	108	10	*Mast. Toney	111
4	*Altavar	111	11	*Miss S'more	97
5	*Wild Bella	97	12	*Gee Whiz	108
6	*Mary Ream	108	13	*Double Chin	108
7	*For Me	108			

SECOND RACE—Five and one-half furlongs; purse, $600; claiming; for all ages.

1	*Harshaw	108	8	Cecelia	113
2	*Webster	106	9	*Asgo	108
3	Nellie Basil	113	10	*Bonnie Betty	108
4	*Goldie Belle	108	11	*Sun Thrills	108
5	Kings X	113	12	T. O'Malley	113
6	*Mortana	108	13	*Rag Time	108
7	Bombay	113	14	*Purple Light	108

THIRD RACE—Five and one-half furlongs; purse, $600; claiming; for maidens, 2-year-olds.

1	*Beset	110	9	*Caliente Girl	110
2	Billy Q.	115	10	*Bebita	110
3	Blue Horizon	115	11	*Su Su	110
4	*Master P'mer	110	12	Lo Jo	118
5	*Ygnacio	110	13	*Parawick	110
6	*Emma Elsie	110	14	*Green Beans	110
7	*Devolta	113	15	*Marie O.	110
8	Black Lizzie	115	16	Gee Bee	115

FOURTH RACE—One and one-sixteenth miles; purse, $700; claiming; for 3-year-olds and upward.

1	*Dee John	110	4	*West Broom	100
2	*The Whip	108	5	*Umpire	105
3	*Sedgie	105	6	*Mekachee	108

FIFTH RACE—Five and one-half furlongs; purse, $600; claiming; for all ages.

1	*Rouge Knight	106	8	*Bea	106
2	*Bill Henry	108	9	*Escoba Prize	102
3	*Domin. Star	102	10	*Sou. Beauty	108
4	*Watch Cl'sic	108	11	*Chica Guinea	97
5	*Foreign Club	108	12	Red Lady	97
6	*Gleam. Star	111	13	*Um. Princess	108
7	Bafflorette	113	14	*Gold. Oriole	108

SIXTH RACE—One and one-eighth miles; purse, $600; claiming; for 3-year-olds and upward.

1	*B. Spaulding	101	7	Rapids	108
2	*Gen. Jackson	101	8	*Kansas Hope	108
3	North. Water	110	9	*Concordia	98
4	*Magic Light	101	10	*Moses	101
5	Billy Krippen	106	11	*M. Witticism	108
6	*Via	101			

SEVENTH RACE—Seven furlongs; purse, $600; claiming; for 3-year-olds and upward.

1	*Star Kist	102	6	*Brn. Master	100
2	*†Bud Elder	104	7	Trompe	103
3	*Wee Tot	102	8	*†Highway	100
4	*Glad Effort	103	9	*Rita Rose	98
5	*Barber John	102			

†McGinn entry.
*Apprentice allowance claimed.
Weather, clear; track, fast.

Community League To Meet Tomorrow

An organization meeting of the Community Center Basket Ball League will be held tomorrow night at Franklin School, Thirteenth and K streets northwest, beginning at 8 o'clock. The meeting has been called by Winfree Johnson, president of the league, who invites managers of all unlimited teams interested to attend.

Fourteen teams competed in the league last year when the Clovers won the championship and the Julius Peyser Trophy. This prize will be up for competition again this season.

G. U. Frosh, Sophs In Grid Game Today

Georgetown University's annual battle of the Caps is "on again." It will be played tomorrow in Griffith Stadium, starting at 1:45 p. m. Differences between the frosh and sophs were settled yesterday, Neil Regan, chairman of the sophomores vigilance committee, announced. A clash between students last week resulted in a disciplinary measure calling off the game.

AGUA CALIENTE RESULTS.

(Associated Press.)

FIRST—Six furlongs; purse, $800; for 3-year-olds; claiming.
Klair, 115 (G. Land) 5.40 3.20 3.80
Bright Comet, 107 (H. Mills) ... 6.20 3.80
Golden Oriole, 105 (C. King) 4.00
Released, Leoden, Dee John and Fuss Budget also ran. Time, 1:13.

SECOND—Five and one-half furlongs; purse, $800; for 3-year-olds and upward; claiming.
Beth Hogan, 106 (Mills) ... 2.60 2.40 2.20
Linmast, 110 (Salazar) 2.80 2.20
Judge Austin, 104 (Reno) 2.20
Fort Worth, Up Above and Irfaneh also ran. Time, 1:06 2-5.

THIRD—One mile and a sixteenth; purse, $600; for 3-year-olds and upward; claiming.
Luke, Jr., 105 (Mills) 11.00 5.60 4.60
Graydale, 107 (Cochlin) 3.60 3.00
Lenny, 107 (Gilbride) 4.40
Vowed Vengeance, Adorable Cargo, Neckpiece, Lakeland and Red Nan also ran. Time, 1:46 3-5.

FOURTH—One and one-eighth miles; purse, $600; for 3-year-olds and upward; claiming.
Omrah, 102 (Henson) 4.00 3.60 3.00
Shasta Rock, 102 (Pardick) ... 10.00 6.80
Marengo, 102 (Reno) 4.20
Donna Ulriea, El Monte, Moneys Worth, Bill Cosgrave, Miss Witticism, Shasta Monk, Willies Maid also ran. Time, 1:54 2-5.

FIFTH—Five and one-half furlongs; purse, $800; claiming; for 2-year-olds.
Altmark, 117 (Knapp) 9.00 4.80 3.60
John Bane, 108 (Mills) 3.00 2.40
Wirt, 106 (Reno) 2.60
Peterkin, No Fun and Gallineta also ran. Time, 1:05 4-5.

SIXTH—One and one-sixteenth miles; purse, $2,000 added, Golden West Claiming Stakes; for 3-year-olds and upward.
McGonigle, 117 (Mills) ..... 3.40 2.80 out
Quiver, 100 (Coucci) ..... 4.80 out
Seth's Pride, 100 (Salazar) ..... out
Mucker and Whippercracker also ran. Time, 1:45 4-5.

SEVENTH—One mile; purse, $1,000, the Lamesa Handicap; for all ages.
Durango, 95 (Mills) ..... 6.00 2.60 out
Up, 123 (Baker) ..... 2.80 out
Good and Hot, 111 (A. Fisher) ..... out
Seth's Hope also ran. Time, 1:38 2-5.

EIGHTH—Six furlongs; purse, $800; claiming; for all ages.
Bowcroft, 110 (Mills) 22.60 8.00 3.80
Victor, 96 (Knapp) 5.60 3.40
Morheart, 105 (Coucci) 2.60
Mardie, Captain Fried, Fleeting Fire and Cash Play also ran. Time, 1:12 3-5.

G. U. Prep Tossers Beat Alumni, 24-6

Holding their opponents to a trio of field goals, the Georgetown Prep Basket Ball Team experienced little difficulty in defeating the Alumni by a score of 24-6 at Garrett Park yesterday. McFadden, who found the net for two, and Palbot were the only members of the Alumni Team able to score. Nee and Nuray looked particularly good to the Preps, each coming through with six points. Deakin also played well for the victors.

G'town Prep.	G	FG	P	Alumni.	G	FG	P
A.Deakin,lf	2	0	4	O'Cal'han,lf	0	0	0
Donoghue,lf	1	0	2	McFadden,rf	2	0	4
Nee,rf	3	0	6	O'Brien,c	0	0	0
Nuray,c	3	0	6	Palbot,lg	1	0	2
McNamara,c	0	0	0	J.Shields,rg	0	0	0
Stewart,lg	2	0	4				
Sheehan,lg	0	0	0	Totals	3	0	6
Allen,rg	1	0	2				
Totals	12	0	24				

JEFFERSON PARK ENTRIES.

(Associated Press.)

FIRST RACE—Six furlongs; 3-year-olds; purse, $800; claiming.

1	*Outcry	109	11	Halliard	114
2	Andora	111	12	Forget Not	114
3	Sonny Basil	109	13	Shasta Lover	114
4	*B. It or Not	109	14	*Raffler Con	109
5	*The Judge	109	15	Bob Weidel	114
6	*Harry Kuhns	109	16	*Gallopette	106
7	Tea Green	114	17	Dry Dock	114
8	*Blighter	109	18	My Inver	111
9	*Yarrow	109	19	Dick Price	114
10	*Sweep Past	106			

SECOND RACE—Six furlongs; purse, $800; 2-year-olds; claiming.

1	Noel's Dress	115	11	*Deceptive	103
2	Dizzy	108	12	*Escoba Land	103
3	Strathcona	111	13	Jane Packard	108
4	*M. N. Conlan	100	14	Scandal Sheet	111
5	Lorraine S.	111	15	Desert Boy	108
6	*Chutney	103	16	Florismart	111
7	*Noah's Pride	109	17	Chicago Belle	108
8	*Lazy Mary	100	18	Prince Plato	108
9	*Makanda	111	19	*Patrick	108
10	Austere	105	20	Hasola	105

THIRD RACE—One mile; purse, $800; 3-year-olds and upward; claiming.

1	Delmonico	112	11	*Miss Mac	101
2	Play Bird	109	12	Lady Sweet	106
3	Santa Sophia	109	13	*Smoldering	107
4	Sour Mash	112	14	*Lad's Run	101
5	Noel's First	109	15	Atlas	109
6	*Hazel Denson	104	16	Knee Glader	109
7	*Ethel Galliger	104	17	Pattie Kate	106
8	*Jeff O'Neil	107	18	Tardy Miss	109
9	Mole Hill	112	19	*Lunacy	104
10	*Sandy Lady	104	20	*Beautiful Doll	101

FOURTH RACE—Six furlongs; purse, $800; 3-year-olds and upward; claiming.

1	Prin. Peroxide	109	7	*Blush. Maiden	111
2	*Sun Thorn	107	8	Shackelford	116
3	Battler	116	9	Dick Morris	114
4	Grand Prince	116	10	*Hippias	108
5	Eighty Twenty	107	11	Whileaway	116
6	*Durva	109			

FIFTH RACE—One and one-sixteenth miles; the West End; purse, $900; 3-year-olds and upward; claiming.

1	*Englewood	96	5	Come On	113
2	*Dabster	105	6	Totem	110
3	Chokoloskee	110	7	Braggadocio	107
4	*Toney Joe	108	8	Bill Looney	113

SIXTH RACE—One mile and 70 yards; purse, $800; 4-year-olds and upward; claiming.

1	Col. Campus	108	11	Rasuli	113
2	Flag Lieut.	113	12	Herendeen	113
3	*Harass	108	13	*Water Fowl	112
4	*Sam Cole	108	14	*Lord Concord	108
5	*Gold Handle	108	15	*F. Argument	108
6	*T. of Dawn	105	16	*Punkie	108
7	*Bear Cry	108	17	Zahn	113
8	Rubberneck	113	18	*Bashful Beau	108
9	*Lucky Drift	105	19	Devon	113
10	Boom	113	20	Kitty Wilkins	110

SEVENTH RACE—One mile and 70 yards; purse, $800; 4-year-olds and upward; claiming.

1	*Hal Riley	108	11	*Junior C.	108
2	*Harpoon	108	12	Troll	113
3	*Deerfield	108	13	*Mosque	105
4	*Robina Seth	105	14	Rocky Way	113
5	*E. Go Bragh	108	15	*Thos. Patrick	108
6	*Stage Struck	108	16	*Col. K.	108
7	*Sport'g Maid	105	17	As Fair	113
8	*Finland	108	18	Wellet	113
9	Gunny Sack	113	19	*Gaineswood	108
10	Prickly Heat	113	20	*Ultimate Vote	108

THE POST'S CONSENSUS AT JEFFERSON PARK

The following consensus has been compiled by The Post from the selections of the leading handicappers of the turf. The figures show how the selections were rated.

CONSENSUS OF LEADING HANDICAPPERS

First race	Second race	Third race	Fourth race	Fifth race	Sixth race	Seventh race
The Judge (23)	Makanda (19)	Sour Mash (27)	Dick Morris (40)	Totem (23)	Water Fowl (23)	Hal Riley (32)
Sweep Past (19)	Dizzy (13)	Play Bird (13)	Whileaway (14)	Toney Joe (18)	Sam Cole (19)	Stage Struck (14)
My Inver (13)	Escobaland (9)	Lady Sweet (9)	Durva (9)	Bill Looney (15)	Herendeen (13)	Rocky Way (9)

SNODGRASS, WASHINGTON POST

The Judge	Deceptive	Smoldering	Dick Morris	Englewood	Punkie	Hal Riley
My Inver	Makanda	Sour Mash	Whileaway	Totem	Water Fowl	Erin Go Bragh
Raffler Con	Lazy Mary	Santa Sophia	Durva	Come On	Sam Cole	Rocky Way

LOUISVILLE TIMES, ASSOCIATED PRESS

Halliard	Makanda	Sour Mash	Dick Morris	Totem	Water Fowl	Rocky Way
The Judge	Dizzy	Santa Sophia	Grand Prince	Toney Joe	Sam Cole	Hal Riley
Outcry	Chutney	Play Bird	Whileaway	Englewood	Herendeen	Junior C.

SEMIWINDUP RING BOUTS LISTED

Irving-Vance, Marini-Reed Fights Added to Dec. 15 Card.

A DOUBLE semiwindup in support of the Billy Landers-Frankie McKenna match, to be staged Tuesday night, December 15, at the Portner Arena, Alexandria, for the benefit of the Alexandria Day Nursery, will be offered local boxing fans.

Henry Irving and Frank Vance will square off in one of the six-round heats, which is expected to go about three, while Kid Cosden, shifty lightweight from Cordova, Md., and Jack Lamar, Cleveland, Ohio youngster, get together over the same route.

Marine to Take on Buck Reed.

Marino Marini, rugged little Italian, who added Nevin Barber to his growing list of victims in his last engagement, will meet Buck Reed, well-known Baltimore gladiator in a four-rounder. Roddy Davis has been selected to meet George Eusnik, who punched his way to a victory over Billy Hoe recently at Alexandria. Another four-rounder will open the show.

The return of the popular Sailor Landers, a human buzz-saw, to meet McKenna, is the rematching of a feud, which broke out at Portsmouth sometime ago when McKenna whipped Billy in eight heats.

Tickets for the show will be placed on sale here Wednesday at Vic's Sport Store and at Rigg's Bath, Fifteenth and G streets.

Saturday Grid Games Give Needy $220,000

New York, Dec. 6 (U.P.).—Officials of the Owen D. Young committee on the mobilization of relief resources estimated today that football games played Saturday would add approximately $220,000 to the funds for unemployment relief.

Estimated receipts from the various contests were:

Tennessee-New York U.	$66,500
Yale tournament	46,000
Carnegie-Duquesne	30,000
New Jersey tourney	15,000
St. Louis-Missouri	10,000
Nebraska-Colorado Aggies	12,000
Bethlehem-Allentown	10,000
Erasmus-Roosevelt	10,000
Kansas-Washburn	8,000
Utah-Oregon State	7,000
Brooklyn Prep-Farmingham	2,000

TYPOTHETAE DUCKPIN LEAGUE

TEAM STANDINGS.

	W.	L.		W.	L.
Big Print Shop	23	7	Gibson Bros.	14	16
Maxwell Jones	20	10	Pot. Elect. Co.	14	16
Stand. En. Co.	19	11	Amer. Elect.	13	17
N. Cap. Press	19	11	Ransdell, Inc.	12	18
Judd & Det.	18	12	Cen. Print. Co.	12	18
Col. Print. Co.	17	13	Leftovers	11	16
Craftsmen	17	13	Ontime Alltime	10	20
Ch. H. Potter	17	13	Nat. Pub. Co.	10	20
Wash. Typos	17	13	Hayworth Print.	9	18
Caslon Press	16	14	R. P. Andrews	9	21

INDIVIDUAL AVERAGES.

	G.	St.	Sp.	HG.	HS.	Ave.
BIG PRINT SHOP.						
Beatty	30	19	91	152	387	119
Pfeil	30	10	71	134	342	109
Dern	30	14	58	138	371	108
Cochrane	30	8	67	135	347	106
Godin	30	12	57	147	370	104
MAXWELL JONES.						
Cole	27	9	57	141	357	108
Thornberg	30	12	63	155	367	106
O. Lentz	30	13	55	163	351	104
Burgess	30	10	60	121	325	102
Merrilatt	27	10	41	124	323	100
NATIONAL CAPITOL PRESS.						
Mischou	30	16	82	154	381	116
Sullivan	27	15	46	139	324	104
Hayghe	29	8	59	148	359	106
Eppley	28	12	43	140	344	103
Gulli	30	14	55	134	352	102
STANDARD ENGRAVING.						
McPhilomy	30	14	102	160	397	121
Anderson	27	9	45	128	332	100
Stultz	24	6	35	134	318	98
Lohman	30	8	40	120	341	98
Reynolds	30	10	40	124	311	96
JUDD AND DETWEILER.						
Crockett	30	12	78	149	378	112
Morrison	27	13	67	151	385	109
Lehr	30	14	67	146	366	109
Hollis	24	9	55	140	351	108
Rozicer	30	8	53	134	335	102
COLUMBIAN PRINTING CO.						
High	30	18	77	171	409	115
Noack	16	5	45	146	374	114
Mayo	30	20	64	147	366	111
R. Smith	30	16	70	132	364	110
Nitowitz	28	4	48	124	324	99
CRAFTSMEN.						
Smith	30	17	73	135	371	113
Robbins	30	15	62	140	367	109
Heinzman	27	8	50	137	357	104
Oliver	30	7	58	137	361	103
Husted	30	11	56	142	360	103
WASHINGTON TYPOGRAPHERS.						
Kininhan	30	24	78	150	395	117
Hodges	30	13	64	133	359	107
Ransome	26	14	44	130	358	106
Goodman	21	11	33	134	334	103
Homan	19	4	31	114	317	102
Volmer	24	10	35	119	328	99
CHARLES H. POTTER.						
Potter	30	24	50	148	367	107
Bailey	30	8	66	134	367	105
Jenkins	30	10	56	144	353	104
Perrin	23	10	43	127	338	102
Collins	30	11	45	123	314	99
CASLON PRESS.						
Miles	24	9	51	129	334	106
McClosky	30	11	38	131	345	102
Thomas	27	13	28	128	328	99
Foster	29	14	42	124	335	99
Brenan	24	4	28	114	307	94
Logan	16	9	9	113	300	91
POTOMAC ELECTROTYPE CO.						
Baker	30	17	65	146	357	109
Carmen	29	10	61	132	357	106
Hubka	30	10	40	116	321	98
Murray	29	11	36	136	324	97
Merkle	18	6	14	118	300	94
Keyes	10	4	9	101	300	87
GIBSON BROS.						
Fabrizio	30	20	53	130	357	106
Seis	29	5	51	123	320	101
Ford	12	9	17	122	315	101
Donaldson	10	4	15	126	311	100
Wehansen	26	8	33	116	300	97
Waters	28	7	41	117	314	93
AMERICAN ELECTROTYPE CO.						
Leigh	27	7	71	137	369	110
Heimer	30	16	58	120	347	106
Raum	27	10	41	129	326	100
Wheeler	30	8	37	116	311	99
Dietch	24	7	32	128	341	95
Biddle	9	1	11	100	300	93
Fielden	12	5	14	103	300	92
CENTRAL PRINTING CO.						
Glossbrenner	24	6	53	141	345	106
Ruppert	30	12	47	127	346	100
Stoops	30	11	36	134	345	98
Christie	27	13	29	137	343	94
Beckwith	30	7	29	111	305	93
RANSDELL, INC.						
Walters	30	3	11	131	347	104
Ritter	24	11	29	140	315	98
Stein	27	5	44	132	323	98
Grimes	29	11	45	122	315	97
McIntyre	12	4	14	113	300	94
Morsell	27	10	28	116	319	92
LEFTOVERS.						
Loveday	22	7	34	140	325	102
Dove	11	3	17	130	335	99
King	23	6	33	115	304	97
Floam	17	5	24	107	300	95
Abdell	10	5	12	109	303	95
Oliver	12	5	21	128	315	95
ONTIME ALL TIME.						
Wright	27	13	32	133	337	99
Esender	24	4	36	128	345	99
Raley	30	5	50	128	330	98
Donn	30	6	44	117	318	96
Vianna	30	9	40	124	305	95
NATIONAL PUBLISHING CO.						
Reckewes	18	11	38	134	368	106
Houston	29	13	53	143	347	105
Kracke	24	7	50	143	345	102
Dumford	27	12	47	124	334	101
Pierce	29	14	37	121	324	98
Ring	14	2	12	101	300	89
HAYWORTH PRINTING CO.						
L. Fox	12	8	22	130	353	107
B. Greene	26	16	34	123	318	101
H. Johnson	27	5	36	134	324	99
W. William	12	4	17	112	306	96
J. Lubera	25	6	32	115	304	95
Woodyard	14	2	13	102	300	89
R. P. ANDREWS PAPER CO.						
Morris	29	10	48	140	383	103
Bassett	11	5	18	123	315	99
McCarron	26	14	32	121	329	98
Barber	29	9	35	115	340	96
Hughes	27	6	35	114	307	94
O'Brien	14	3	13	100	300	88

Principals Likely to O. K. Inter-High Bowling League

Action to Be Taken Shortly at Meeting of School Heads; Advisory Board Is Unanimous in Approval.

By LEWIS F. ATCHISON.

THE fate of the proposed inter-high school bowling league, which on the surface appears to be gaining favor with teachers and pupils alike, will not be known for another three weeks when the principals of the five high schools gather for their monthly meeting. The formation of such a league has already received the unanimous approval of the advisory board. It is believed that the matter will be favorably received and acted on by the school heads, if the sport will not interfere with studies.

Should bowling find favor with the local school authorities, it will mark the fourth and greatest step the sport has made since its introduction here. Duckpins were first enjoyed by the gentry frequenting the barrooms. The only alleys available were located in these places. According to the manner of play in those days it was customary for the man having low score in the first, fifth and tenth boxes to treat his cronies to a round of drinks.

Treats Furnished By Loser.

It also fell to the lot of the unlucky loser of the game to "set them up." Large sums of money were also wagered on the outcome of matches, so it is not strange that the respectable element of the community frowned on duckpins as a game of chance and an ally of the devil.

Gradually the game groped its way out of the swinging door establishments into the ranks of fraternal organizations. Here it was welcomed like the returned prodigal son. Smaller balls, shorter and thinner pins, and square gutters were standard equipment in those days, but these slowly evolved into the present layout.

No sooner had organizations such as the Masons, Knights of Columbus and Odd Fellows approved of the sport than another and even more important conversion was made—the Sunday schools. When the churchgoers put their stamp of approval on the game, duckpins were firmly established. It required only a short time to get the women interested, and should the schools adopt the sport the family will be spending its time together again—at the bowling alleys.

It is interesting to note that several of the colleges have teams that engage in telegraphic matches with one another. Yale, Harvard and Princeton are great centers for the game. Only last week teams representing Southeastern and Catholic Universities rolled a match at the Y. M. C. A.

Mt. Rainier Wins, 13-0, In Burroughs League

Mount Rainier won its first game in the Burroughs Citizens Association League yesterday, downing St. Stephen's by a score of 13-0 in the first part of a double-header. Burroughs trimmed St. Paul's, 7-0, in the nightcap.

Paul Madden and Miner were the heroes of the Mount Rainier triumph. The pair accounted for all of their team's points, and were strong on defense. Paul Christiansen's 40-yard run tallied the Burroughs' points. In the fourth quarter this same lad snared an enemy pass, but the huge crowd, which overflowed onto the field, prevented him from returning the ball.

Burroughs.	Position.	St. Paul's.
Lewis	L.E.	Maxey
Alber	L.T.	Davies
Cooke	L.G.	McGuire
Lutton	Center	F.Baur
Ashman	R.G.	Johnson
Grimm	R.T.	Schwab
Thompson	R.E.	Level
Bohnke	Q.B.	McKenna
Christiansen	L.H.	G.Baur
Miller	R.H.	Miller
Phelps	F.B.	Verminter

Burroughs 0 0 7 0—7
St. Paul's 0 0 0 0—0

Touchdown—Christiansen. Point after touchdown—Phelps (drop-kick). Substitutions—(Burroughs). Shamleffer, Hoagland, Herbert, Faunce, Hart, Biondi, McMahon. Referee—Heinz. Umpire—Eidsness.

Mt. Rainier.	Position.	St. Stephen's.
Green	L.E.	Liggett
Webster	L.T.	McMeany
MacKessey	L.G.	Wright
Newell	Center	D.Wallace
Bailey	R.G.	Cooper
Wohlfarth	R.T.	Hoffman
Graham	R.E.	R.Wallace
P.Madden	Q.B.	Irey
Cook	L.H.	Volland
R.Madden	R.H.	Higdon
Miner	F.B.	McGollick

Mt. Rainier 0 0 7 6—13
St. Stephen's 0 0 0 0—0

Touchdowns—P. Madden, Miner. Point after tuochdown—P. Madden (rush). Referee—Farrell. Umpire—Eidsness.

GRID OFFICIALS SEEK ELIMINATION OF TIE

Continued from Page 9.

scheduled at Yankee Stadium, New York, Wednesday, between Columbia, Pennsylvania, Princeton and Cornell Opponents will be decided by lot, with all games consisting of two 12-minute periods. Winners of the preliminary games will meet for the championship, and as in previous tournaments, a committee of judges will select a winner in any deadlocked contests.

Contributed Little To Football.

Except for the possibility of legislation to end tie games, the Yale tourney contributed little to football. The games proved too brief for a real test of strength between evenly matched rivals, and spectators were not enthusiastic over the tournament idea.

Similar tourneys with longer periods of play might revolutionize collegiate football and provide an opportunity to decide sectional and national champions by dividing schools according to size and strength and advancing tourney winners to higher grade tourneys, however, but it is doubtful that the plan will gain popularity unless games are lengthened to provide a real test of strength.

KILKENNY WINS CHASE.

Auteuil, France, Dec. 6 (A.P.).—U. Douniaux's Kilkenny won the Prix Auguste Merle, 3,800-meter steeplechase event here today. Louis Nounez's Bobaea was second and Martinez de Hoz's Tridi third.

PALACE AND CENTS TIE.

While the 150-pound teams of the Palace and Centennial elevens were battling to a scoreless tie yesterday, the 125-pound representatives of the clubs were waging their own private war on the Monument Grounds, and it also ended in a tie. The final score was 6-6. Monjello starred for the little Cents and Gevinson was best for Palace.

Centennials.	Position.	Palace.
Monjello	L.E.	P.Donaldson
Bryant	L.T.	Roberts
Rocco	L.G.	Thomas
Smith	Center	M.Nash
Myers	R.G.	S.Donaldson
McMorrow	R.T.	J.Davis
McCarthy	R.E.	Walker
Aquilino	Q.B.	Gevinson
Looney	L.H.	Gill
Little	R.H.	P.Davis
Suit	F.B.	Rudderford

Centennials 0 0 6 0—6
Palace 0 0 0 6—6

Touchdowns—Monjello, Gevinson. Substitutes—(Centennials) G. Marino, P. Marino, Pike, Crowley, Foley, Mahavey, Beiar. Referee—Turner. Head linesman—R. Marino.

DELAWARE-HUDSON WINS.

Jimmy Ryan and Ted Cappelli, former Eastern High School luminaries, led the Delaware & Hudson Coal Co. quint to a 37-23 victory over the Laurel Guards on the latter's court yesterday. Salyers was best for the losers. It was the fifth consecutive victory for the Coalmen.

Del.-Hudson.	G	FG	P	Guards.	G	FG	P
Ryan,lf	5	1	11	Gary,lf	2	2	6
Beall,rf	1	0	2	Salyers,rf	4	2	10
Sherman,rf	2	0	4	Edmonston,c	0	2	2
Ball,c	1	0	2	Wittaker,c	1	1	3
C.Gaskins,c	1	0	2	Harding,lg	1	1	3
Cappelli,lg	5	1	11	Young,rg	0	0	0
B.Gaskins,rg	1	1	3				
B.Smith,rg	1	0	2	Totals	8	7	23
Totals	17	3	37				

Referee—Sullivan.

BROOKLAND BOOKINGS.

The Brookland Boys' Club unlimited team is seeking games with strong basket ball clubs. Teams interested should call North 0172-J.

A. M. Bouic Is Winner In Manor Club Contest

In the blind bogey competition at the Manor Club yesterday, the lucky number being 74, the winner was A. M. Bouic, with a score of 92—18—74. There was a triple tie for second honors among J. C. Putnam, 86—9—75; W. E. Sturgis, jr., 92—17—75, and E. J. Carver, 86—9—75. A quadruple tie figured in the battle for third place among H. L. Lippincott, 101—25—76; G. S. Cramer, 94—18—76; D. M. Burnham, 86—10—76, and A. B. Alley, 98—22—76.

Mrs. Scott Smith won the raffle for a set of match clubs, holding "44," the lucky number.

Engine No. 5 Eleven, Hopkins in 0-to-0 Tie

Special to The Washington Post.

Alexandria, Va., Dec. 6.—Engine Company No. 5 and Hopkins Furniture Store teams fought to a scoreless tie on Haydon's Field this afternoon in the 150-pound northern Virginia championship encounter.

It was a duel between two fast-charging lines, with the Firemen twice having to exert their full strength to prevent the Hopkins lads from scoring.

In the final quarter a 20-yard pass, Bennett to Schriener, was completed by the Hopkins boys and the leather rested on the Firemen's 23-yard line. However, time for the game was called before any damage could be done.

"Unk" Sullivan was the star on the offense for the Storemen, while Butler, Fields and Ross starred for the firefighters. The two teams will probably meet again before the season ends.

No. 5.	Position.	Hopkins.
Ayler	L.E.	Wood
Seabloom	L.T.	G.Giles
Dyson	L.G.	Dodd
Butler	Center	Powers
Entwisle	R.G.	Brown
Baker	R.T.	Ayres
Henry	R.E.	Wilkey
Ross	Q.B.	Roland
Proctor	L.H.	Sullivan
B.Giles	R.H.	Bennett
Poltz	F.B.	D.Hewitt

No. 5 0 0 0 0—0
Hopkins 0 0 0 0—0

Substitutions—H. Fields, Beach, Owens, Darley, Carter, Nugent, E. Fields, Potter, Hollingworth, R. Hewitt, Violette, Hamilton, Ale, Anderson. Referee—Knight (U. Va.). Umpire—Tulloch (Mercersburg). Head linesman—Thompson (Easton).

NAVY HOPES HIGH FOR ARMY CONTEST

Continued from Page 9.

that presented a much heavier forward wall of any opposition they have encountered.

Kirn, Back-Field Ace, at Top Form.

"Bullet Lou" Kirn, ace of the back field, was at the top of form as the story of the game shows, and the pass from him to Joe Tschirgi that brought the touchdown margin of victory was described as a play that not only completely baffled the Penn secondary, but was perfect in its execution.

Followers of the team are pointing out that the defeat of Penn is an outstanding achievement of spirit and determination, and it is believed the inspiration of it will go a long way in keeping the players on edge for the supreme test that comes on Saturday. All hands realize that Army has had a strong team all season, and that its splendid victory over the much-vaunted Notre Dame machine only serves to further impress that fact.

However, the Navy lads and their followers are looking forward with added hope. Certainly the team has shown steady improvements in its recent games, and with the characteristic fight and determination that has dominated interservice struggles in the past, a whale of a struggle is in the offing.

80,000 Crowd Is Likely As Service Teams Play

New York, Dec 6 (U.P.).—A round-robin tournament between Cornell, Columbia, Pennsylvania and Princeton on Wednesday and the Army-Navy game on Saturday will complete the charity football program for 1931 here.

Both features are scheduled at Yankee Stadium, donated by Col. Jacob Ruppert, and the two attractions are expected to net more than a quarter of a million dollars for unemployment relief.

More than 60,000 tickets have been sold for the Army-Navy game and with good weather a capacity attendance of 80,000 is expected. The collegiate tournament will be a football novelty for New York, although similar tourneys have been staged in Chicago and New Haven, and is expected to draw a crowd of 40,000.

The service team clash on Saturday is attracting far more interest than the 1930 charity game which marked the resumption of relations between the two academies after a break of six years' duration. Army proved its right to ranking among the Nation's leaders by closing the regular season with a 12-to-0 triumph over Notre Dame and is keyed for a victory over its old rival.

3 CHAMPIONS ON WEEK'S PROGRAM

Brouillard, Wolgast and Battalino in Nontitle Bouts.

NEW YORK, Dec. 6 (A.P.).—Three fistic kings trot out their wares for the edification of the public this week but none of their titles will be at stake. At New York, Christopher (Bat) Battalino, of Hartford, Conn., featherweight champion, is matched against Al Singer, of New York, former lightweight ruler, in a ten-round bout that tops the annual Christmas fund show in Madison Square Garden Friday.

Lou Brouillard, of Worcester, Mass., welterweight titleholder, squares off against Paul Pirrone, of Cleveland, in one of two feature ten-rounders at Cleveland's Christmas Fund show Thursday. Ernie Schaaf, Boston heavyweight contender, tackles Frankie Simms, of Cleveland, in the other.

In the Far West Midget Wolgast, of Philadelphia, recognized in some States as flyweight champion, takes on Canto Robleto of Pasadena, in a ten-round catchweight match at San Francisco Friday.

Chicago Turns to Light-Heavies.

Chicago turns to the light heavyweights. Ten of the 175-pounders are booked for eight-round bouts there Friday night in the opening of an elimination tournament designed to find an outstanding challenger for Maxie Rosenbloom, of New York. Rosenbloom is to meet the winner of the tournament. Pairing for Friday: Pit Dave Maier, Milwaukee, against Roy Williams, Chicago; Umberto Curi, Argentina, against Clyde Chastian, Texas; Billy Jones, Philadelphia, against Owen Phelps, Phoenix, Ariz.; Baxter Calmes, Wichita, Kans., against Mario Campi, Italy and Harry Ebbets, Brooklyn, against Willie Oster, Boston.

Bouts on the national schedule include:

MONDAY—At New York, St. Nicholas Arena, Jimmy McNamara, New York, vs. Phil Rafferty, New York, lightweights, 10 rounds, and Billy McMahon, New York, vs. Eddie (Kid) Wolfe, Memphis, welterweights, 10; at Louisville, Billy Moier, Indianapolis, vs. Bill Thomas, Louisville, middleweights, 10.

TUESDAY—At Portland, Oreg., Young Nationalista, Manila, vs. Arnie Peters, Oklahoma, bantamweights, 6; at Los Angeles, Sandy Garrison Casanova, Los Angeles, vs. Harry Smith, New York, Negro, light-heavyweights, 10; at Indianapolis, Ray Tramblie, Rockford, Ill., vs. Johnny Burns, San Francisco, middleweights, 10.

WEDNESDAY—At Oakland, Calif., Fidel La Barba, Los Angeles, vs. Wildcat Carter, Seattle, Negro, lightweights, 10; at San Francisco, Alex Tourraine, France, vs. Howard Fritz, Long Beach, Negro, welterweights, 10; at Seattle, Wesley Ketchell, Salt Lake City, vs. Freddy Lenhart, Spokane, light-heavyweights, 6.

THURSDAY—At Cleveland, Ernie Schaaf, Boston, vs. Frankie Simms, Cleveland, heavyweights, 10; and Lou Brouillard, Worcester, Mass., vs. Paul Pirrone, Cleveland, welterweights, 10 (nontitle).

FRIDAY—At New York, Madison Square Garden, Bat Battalino, Hartford, Conn., vs. Al Singer, New York, lightweights, 10; Franta Nekolny, Czechoslovakia, vs. Andy Saviola, New York, welterweights, 10; and Freddie Miller, Cincinnati, vs. Lew Feldman, New York, featherweights, 8; at San Francisco, Midget Wolgast, Philadelphia, vs. Canto Robleto, Pasadena, flyweights, 10 (nontitle); at Hollywood, Calif., David Valasco, Mexico City, vs. Meyer Grace, Baltimore, welterweights, 10; at Chicago, Dave Maier, Milwaukee, vs. Roy Williams, Chicago; Umberto Curi, Argentina, vs. Clyde Chastian, Texas; Billy Jones, Philadelphia, vs. Owen Phelps, Phoenix, Ariz.; Baxter Calmes, Wichita, Kans., vs. Mario Campi, Italy, and Harry Ebbets, Brooklyn, vs. Willie Oster, Boston, all light-heavyweights, each 8; at St. Paul, Jack Dempsey vs. three opponents, Art Lasky, Angus MacDonald and Jack Roper.

MOHAWKS, IN RALLY, TIE APACHES, 6 TO 6

Continued from Page 9.

some 30 yards to the 3-yard line, where he was pulled down.

Tracy Goes Over on Third Try.

Mike Tracy went over the goal on the third try. Paddy Byrne, who played brilliantly in other capacities, missed a drop-kick for the point.

Near the end of the game the Apaches made a threat that scared the Hawk backers. Antos again broke away for a long run, taking the ball to the Mohawk 24-yard line. Here the Apaches attempted the play that had defeated the Hawks in a previous game. The double pass behind the line worked perfectly, but on the toss from Tracy the ball was just out of reach of Antos, who was traveling at top speed.

Ray DuFour, Apache end, played a slashing game, continually stopping the Mohawk sprinters on tries at his territory. Byrne and Tracy backed up the Apache line in good style, aided by Farrell. Montague put in another hard day at guard.

Wondrack kept the Mohawk line at work and did a full share himself.

Apaches.	Position.	Mohawks.
Boyd	L.E.	O'Brien
Holland	L.T.	Ribnitzski
Topper	L.G.	Wondrack
Farrell	Center	DeRoo
Montague	R.G.	Schwartzmann
Himmelberg	R.T.	Minnix
DuFour	R.E.	Eddinger
Tracy	Q.B.	Colliere
Antos	L.H.	Snyder
Dugan	R.H.	Allen
Byrne	F.B.	DeLabre

Apaches 6 0 0 0—6
Mohawks 0 0 0 6—6

Touchdowns—Tracy, Snyder. Substitutions—(Apaches) M. Meyers, Tobin, Fitzgerald, Mosko, Howell, Verdon, Goonan; (Mohawks) Briggs, Colisano, Flaherty, Dalglish, Helvestine, Wells. Referee—Eberts (C. U.). Umpire—McClure (Rex). Head linesman—Sweeney (Eastern). Time of periods—Fifteen minutes each.

WATER CARNIVAL.

Special to The Washington Post.

Salem, Va., Dec. 6.—The Roanoke College athletic department announced yesterday that it wil sponsor a water carnival to be staged in the pool of the college gymnasium on the evening of December 14. All men students of the college have been invited to participate in the meet which, if successful, will be inaugurated as an annual event in the athletic program of the institution.

PAWNBROKERS
Rate of Interest, 2% and 3%
No Waiting—No Phoning.
Pledges Stored in Our Burglar Proof Vaults on Premises.
ROSSLYN LOAN CO.
Rosslyn, Va.

LOANS
HORNING
Diamonds—Watches—Jewelry
South End of Highway Bridge
On the Road to Alexandria
Rate of Interest 2% and 3%

MERCURYS CHECK FRATERS' MARCH TO UNLIMITED CROWN

Capital City Elevens in 0-to-0 Tie

Largest Crowd of Season Sees Thriler at Alexandria.

Gunners Tie Fraters for Lead by Beating Del Ray, 20-0.

THE champion Mercury eleven, fighting to retain the crown which it won last year, threw a monkey wrench into the smooth proceedings of the unlimited division of The Post's Capital City League when it held a powerful Frater team to a scoreless tie before the largest crowd of the season at Alexandria yesterday. Approximately 2,500 fans turned out for the fray, which produced some spectacular play.

While the leaders were battling at Alexandria the Seaman Gunners spurted in the race to tie with the Fraters for the championship by smearing Del Ray, 20-0, on the latter's field. The only other game scheduled resulted in a scoreless deadlock between the Marions and Brookland.

Mercury Passes Up Opportunity.

Mercury's big opportunity to score came at the very outset of the contest when "Dug" Crupper fumbled Spaulding's kick on his own 5-yard line, where the ball was recovered for the visitors by Handiboe. The Fraters' stone wall line held, however, and pushed its opponents back to the 25-yard line, where the Alexandrians took the ball on downs. After an exchange of kicks the wingfeet aggregation penetrated to within its rival's 20-yard zone on two occasions, but each time the Fraters held, and two field goals, attempted by Spaulding, were wide of the mark.

A triple pass, Ellet Cabell, the Frater's ace half back, dashed around end for a 50-yard gain that carried the pigskin to the 20-yard line, but at this juncture the Mercs rallied and held for downs. A fake reverse play, that wandered off into a triple pass behind the line and ended up as a forward pass from Cabell to Bell, netted the home club 45 yards in the last period, the ball coming to rest on the Mercury 30-yard line. Here the Fraters were again checked.

The result of this game makes possible a triple tie, with the Fraters, Mercury and Seaman Gunners involved, for the title. To conclude in this manner the Dixie Pigs must trounce the Fraters next Sunday and Mercury must down the Griff-Blue Coals.

Del Ray offered stubborn resistance to the Seaman Gunners in the first half of their game, but gradually weakened in the last two periods under the bruising attack of the invaders. Pierce crossed the final chalkmark for two of the Sailors' markers and Young accounted for the third. The Gunners enjoyed a wide margin of superiority over Del Ray and were never pressed after midway in the third stanza. The work of Lusby, and Gensmere, for the losers, and Narushoff and Nelson, in addition to the entire back field for the victors, was outstanding.

The Marions and Brookland had an off-day and neither team exhibited much in the way of football. The contest was without spectacular plays despite the earnest endeavor of both elevens.

Sea. Gunners.	Position.	Del Ray.
Narushoff	L.E.	McCullen
Gregory	L.T.	Lusby
Squires	L.G.	Emery
Hebert	Center	Kroger
Pearson	R.G.	Shaffer
Nelson	R.T.	Daymude
S.Johnson	R.E.	Williams
Pierce	Q.B.	Geansneal
Hall	L.H.	Watt
Burchett	R.H.	Parsons
Young	F.B.	Frink

Seaman Gunners	7	0	6	7	—20
Del Ray	0	0	0	0	— 0

Touchdowns—Pierce (2), Young. Points after touchdowns—Hall, Burchett (rush). Substitutions — (Seaman Gunners) Yertz, Ridenlow, Zinn, Nash, Snyder, Marsh, Beavers, Jorey, Slavey, Stiles, Peace. Referee—Dabney.

Mercury.	Position.	Fraters.
G.Limerick	L.E.	Agner
Bertilino	L.T.	Sutton
Simpson	L.G.	Henderson
C.Limerick	Center	Bayliss
Acquolina	R.G.	Brenner
Handiboe	R.T.	Sampsono
Kelliher	R.E.	Hamilton
Spaulding	Q.B.	Cabell
F.Deschard	L.H.	Crupper
Self	R.H.	Beach
Kolley	F.B.	Bell

Fraters	0	0	0	0	—0
Mercury	0	0	0	0	—0

Substitutions—(Mercury) Lewis, Gorilla, P. Deschard, Sperdi, Sesso, Tippitt; (Fraters) Snellings, Elliott, Luckett, Snellings, Whitestone. Referee—O. Mitchell (Loyola). Umpire—Cox (Mohawk A. C.). Head linesman—Stevens (Maryland).

SANICO LEAGUE FIRST SERIES

TEAM STANDING.

	W.	L.	T.P.	H.G.	H.S.
La Bille	22	5	14,190	595	1,733
Fagan	23	7	15,281	558	1,612
Upperman	17	10	13,394	531	1,565
Tuncken	17	10	13,276	537	1,561
King	16	14	14,479	543	1,530
Willis	11	16	12,939	551	1,524
Foster	11	16	12,865	521	1,498
MacFall	8	19	12,568	504	1,508
Hendrick	8	19	12,389	500	1,431
Wynn	5	22	12,302	505	1,434

INDIVIDUAL AVERAGES.

	G.	St.	Sp.	Ave.	HG.	HS.
LA BILLE.						
Bradford	15	10	35	111-12	146	373
D. Pratt	27	11	57	107-23	152	370
Bittenbender	24	8	52	107-13	132	337
La Bille	18	6	29	104-4	123	370
Mullinmix	24	11	31	101-8	129	319
Mattison	27	8	43	101-5	133	342
FAGAN.						
T. Douglas	30	20	57	107-17	130	349
Tallant	24	12	44	104-20	133	335
J. Neri	23	3	40	99-18	120	316
O. Downs	27	10	40	98-19	127	325
Fagan	30	9	42	96-21	124	318
UPPERMAN.						
S. Thorpe	27	14	55	105-11	141	344
Rothgeb	27	10	48	103-9	126	346
Lenard	15	3	24	98-3	117	304
P. Douglas	26	9	29	94-21	123	316
Payne	27	12	23	94-15	116	328
TIENCHEN.						
W. Miles	30	16	49	103-5	147	370
Snider	27	8	36	99	139	349
Tienchen	23	5	38	98-13	127	324
Sugar	21	9	33	96-18	118	304
A. Taylor	27	5	36	94-18	112	312
KING.						
Vacchier	11	5	23	107	122	330
Donavan	30	11	43	99-10	126	352
Carvell	18	7	24	99-3	126	332
Willard	18	7	22	97-7	119	316
G. King	29	8	34	94-26	125	315
Wood	12	6	11	92-7	127	301
J. King	23	4	27	90-6	110	298
WILLIS.						
Willis	27	6	41	99-26	123	338
Quackenbush	27	6	38	98-21	140	322
Barnett	21	0	26	98-13	114	330
R. Grant	24	7	27	92-20	122	295
Barbour	21	7	20	91-7	108	298
FOSTER.						
Rhyne	27	10	54	104-17	136	360
Mason	14	6	23	100-5	113	343
Fahnistock	21	7	27	96-10	123	322
Foster	21	3	18	90-14	112	294
R. Rhodes	15	3	15	88-2	109	288
MACFALL.						
Dowling	27	6	38	98-8	120	321
MacFall	26	3	36	94-17	122	306
J. W. Miles	21	3	33	94-6	113	314
Servais	12	3	11	93-7	106	306
Readding	21	3	25	93-4	107	314
Abell	10	3	7	80	109	263
HENDRICK.						
A. Reid	18	6	26	97-15	119	322
T. Hendrick	24	6	27	94-14	116	303
B. Hendrick	24	5	22	95-16	116	317
Ward	27	3	27	88-24	109	301
Swink	21	3	15	84-10	111	274
WYNN.						
Godwin	27	9	39	97-17	120	316
Thompson	30	7	29	94-5	114	320
Katz	27	6	25	89-21	111	294
Wynn	27	5	23	89-18	104	293
Matthews	31	4	17	87-5	106	278

MIRACLES OF SPORTS. —By Robert Edgren

BANKERS DUCKPIN LEAGUE

STANDING OF TEAMS.

	W.	L.	St.	Sp.	HG.	HS.
W. B. Hibbs	19	11	59	303	629	1,733
W. L. & Tr. Co. 1	19	11	72	258	566	1,671
F. A. N. B. & T. C.	18	12	64	290	578	1,666
W. L. & Tr. Co. 2	17	13	54	285	587	1,674
Union Trust Co.	17	13	56	255	552	1,621
A. S. & Tr. Co. 1	17	13	57	271	568	1,653
Nat. Bk. of Wash.	16	14	53	266	580	1,615
Riggs Nat. Bk.	13	17	42	277	565	1,577
A. S. & Tr. Co. 2	11	16	41	238	575	1,609
N. E. Sav. Bk.	9	15	41	167	551	1,565
Dist. Nat. Bank	3	24	38	191	549	1,528

RECORDS.

High individual game, Madden, Hibbs, 156. High individual set, Doying, Wash. Loan & Trust Co. No. 1, 395. High strikes, McCambridge, Federal American, 17; Geier, Bank of Washington, 17; Schweinhart, Wash. Loan & Trust Co. No. 1, 17; Healy, Wash. Loan & Trust Co. No. 2, 17. High spares, Geier, Bank of Washington, 72. High team game, W. B. Hibbs Co., 629. High team set, W. B. Hibbs Co., 1,735. High individual average, Geier, Bank of Washington, 111-12. Second high individual average, McCambridge, Federal American, 109-20.

	HG.	HS.	ST.	SP.	AVE.
AMERICAN SEC. & TRUST CO. NO. 1.					
Souder	134	370	11	60	108-6
Grimes	133	356	12	59	107-8
Restorf	119	318	8	58	100-28
Barret	131	348	10	44	99-11
Rea	126	331	13	35	98-3
Neale	114	324	3	8	98-1
AMERICAN SEC. & TRUST CO., NO. 2.					
Biglow	138	368	9	56	108-16
Irwin	126	357	10	41	101-5
Dorsett	127	337	8	52	100-16
Nyman	118	329	7	50	98-22
Ralston	130	336	9	35	98-4
UNION TRUST CO.					
Jones	128	346	12	50	105-18
Bourdeaux	132	351	11	58	104-27
Norris	136	355	14	42	104-14
Glasco	133	354	11	46	102-11
Clark	117	348	3	31	101-4
Heflin	119	324	5	24	98
WASH. LOAN & TRUST CO., NO. 1.					
Wild	143	354	13	60	106-20
Doying	141	395	16	55	106-14
Wilcox	126	346	14	55	106-3
Primm	127	339	12	54	103-28
Schweinhart	129	335	17	50	105-11
WASH. LOAN & TRUST CO., NO. 2.					
Healy	138	351	17	61	107-26
Light	142	377	13	60	107-6
Howard	138	367	8	57	105-11
Palmer	133	323	5	52	102-9
McPherson	119	334	9	42	102-5

	H.G.	H.S.	St.	Sp.	Ave.
DISTRICT NATIONAL BANK.					
Lochte	132	362	10	43	103-19
Langley	122	333	13	34	99-04
Koons	119	339	5	33	94-21
Hauptman	118	328	4	36	93-04
Rabbitt	109	298	6	32	92-14
FEDERAL AMERICAN NATIONAL BANK & TRUST CO.					
McCambridge	145	372	17	58	109-20
Meany	137	366	8	68	109
Yerkes	125	341	15	60	106-28
Callan	127	336	15	44	104-16
Meek	123	334	5	23	102-07
Rowzee	128	320	4	37	99-17
W. B. HIBBS CO.					
Bernholt	135	352	13	60	106-27
Bruen	139	360	11	58	106-26
Renze	133	354	9	63	105-28
Clark	129	335	10	54	105-13
Madden	156	378	14	54	104-06
Griffith	126	310	3	14	102-02
NATIONAL BANK OF WASHINGTON.					
Geier	145	372	17	72	112-12
McShea	140	357	10	57	108-6
San Fellipo	130	346	6	59	104-1
Cosimano	110	316	10	34	98-12
Rosafy	137	331	7	31	97-7
NORTHEAST SAVINGS BANK.					
Carden	130	352	8	25	110
Steuart	126	345	11	32	102-19
Bontz	118	327	6	26	101-9
Leef	138	340	7	33	99-4
Bishop	119	304	5	31	96-1
Owings	110	308	6	20	96
RIGGS NATIONAL BANK.					
Birgfeld	133	379	10	60	106-14
Bridges	133	332	9	60	106-3
Keene	123	345	8	54	101-27
Purcell	138	326	5	25	100-7
Marx	121	323	7	42	98-18
Schaefer	113	308	3	21	98-4

DIXIE PIGS WIN.

The Dixie Pigs trimmed the Alcova eleven by a score of 13-0 at Seat Pleasant yesterday.

Alcova Motors.	Position.	Dixie Pig.
Moxen	L.E.	Kraft
Jenkins	L.T.	VanBuskirk
King	L.G.	Butler
Nelson	Center	Ball
Pound	R.G.	Hoar
Jennings	R.T.	Fitzgerald
Dew	R.E.	Buscher
Joseph	Q.B.	Radke
E.Goldblatt	L.H.	D.James
Lauder	R.H.	Cady
James	F.B.	Fisher

Alcova	0	0	0	0	— 0
Dixie Pigs	6	0	0	7	—13

Touchdowns—D. James, Cady. Points after touchdowns—Radke. Substitutions—(Dixie Pigs), Miles for Busche, Hotchinson for Kraft, Carrick for Fitzgerald, King for Van Buskirk, Futz for Dew.

CASEY QUINT WINS.

A patched-up Knights of Columbus five scored an easy victory over the Sport Mart quint on the former's floor by a score of 50-31 yesterday. John Hickey led the Knights to victory with 6 field goals and a trio of charity tosses for 15 points. "Chissy" Caspar also played well for the winners. Paul Liston and Bucholtz were best for Sport Mart.

K. of C.	G	FG	P	Sport Mart.	G	FG	P
Roache.lf	2	1	5	F'gerald.lf	1	1	3
Atchison.rf	3	0	6	Bucholtz.rf	3	2	8
F.Shea'n.rf	3	1	7	Gordon.c	2	0	4
Hickey.c	6	3	15	Liston.lg	4	3	11
Ahearn.lg	3	0	6	McDonald.rg	2	1	5
E.Shea'n.lg	1	0	2				
Caspar.rg	4	1	9	Totals	12	7	31
Totals	22	6	50				

Four shots attempted—(K. of C.), Hickey (3), Roache (3), F. Sheahin (2), Caspar (2); (Sport Mart), Bucholtz (5), Fitzgerald (2), Gordon (2), McDonald (2), Liston (3). Referee—Hartley.

JUNIORS WIN IN G. U. GRID BATTLE

Seniors Beaten, 13-6; Connelly, Kelly in Star Roles.

LED by Paul Connelly and Al Kelly, track stars, the juniors defeated the seniors for the intramural football championship of Georgetown University yesterday by a score of 13 to 6 on the Georgetown Medical College field.

Connelly's line plunges and end runs caused the seniors trouble throughout, while Kelly scored an extra point on an end run. The seniors scored first when McNamara passed to Murphy, who fell over the goal line with the ball in the first quarter, but the juniors came back to take the lead in the second period as Schlafly blocked McNamara's punt, fell on the ball in the end zone for a touchdown, and Kelly sprinted around end for the extra point.

Connelly's interception of a pass led to the second junior touchdown, which was scored after a march of 40 yards with Farley taking the ball across.

Juniors.	Position.	Seniors.
Burns	L.E.	Powell
Dennis	L.T.	Feiring
Mahaney	L.G.	A.Fay
Schlafly	Center	Garety
York	R.G.	Tobin
D.McCarthy	R.T.	M.Sullivan
Roach	R.E.	L.Mates
Farley	Q.B.	J.Murphy
A.Kelly	L.H.	G.Miller
Larkin	R.H.	McNamara
Connelly	F.B.	Dillon

Juniors	0	7	0	6	—13
Seniors	6	0	0	0	— 6

Touchdowns—Murphy, Farley, Schlaffy. Point after touchdown—A. Kelly. Substitutions—(Seniors) Brennan, C. Bakewell, Flaherty; (Juniors) Tobin, Maxwell.

LADIES DISTRICT BOWLING LEAGUE

	W.	L.	H.G.	H.S.	T.P.
Rendezvous	23	10	557	1,575	16,563
Bill Wood	20	13	546	1,554	16,377
Georget'n Rec.	19	14	540	1,542	16,096
King Pin	19	14	587	1,589	16,766
John Blick	18	15	556	1,613	16,577
Conv. Hall	18	15	559	1,589	16,276
Columbia	17	16	551	1,565	16,022
Deal Service	16	17	542	1,556	16,202
Lucky Strike	14	19	553	1,557	16,072
Takoma Park	14	19	535	1,475	15,658
Meyer Davis	13	20	529	1,522	15,481
Recreation	33	26	525	1,437	15,098

	G.	St.	Sp.	H.G.	H.S.	Ave.
RENDEZVOUS.						
Babcock	33	13	56	141	362	102-1
Forteney	33	10	51	124	342	101-29
Young	30	11	43	139	341	100-24
Leaman L.	33	11	51	128	337	99-13
Scott	33	11	46	130	348	98-6
BILL WOOD.						
Updike	33	16	49	126	336	101-6
Palmer	27	7	40	123	322	100-13
Niltner	33	13	43	130	332	99-24
Cox	33	21	37	122	329	99-3
Yarnell	33	11	49	115	319	96-25
GEORGETOWN.						
Malcolm	30	11	44	129	338	100-28
Ackman	33	10	43	125	331	99-11
Heil	30	6	43	136	323	96-15
Anderson	16	3	24	126	322	96-4
Banks	24	7	29	118	306	95-18
Lowd	32	9	43	133	315	95-17
JOHN BLICK.						
Owen	33	11	70	143	330	106-17
Hoffman	30	17	56	127	372	102-6
Whitbeck	32	14	51	127	342	100-19
Veihmeyer	33	14	40	119	327	98-30
Kellogg	30	11	35	117	319	94-16
KING PIN.						
Gulli	33	22	72	136	380	114-29
Whalen	27	11	42	131	357	101-11
Butler	33	12	52	129	344	100-5
Leaman, L.	33	11	47	133	326	98-27
Sullivan	30	8	39	124	306	97-11
CONVENTION HALL.						
Gude	30	11	52	122	326	101-23
Brunelle	33	11	57	133	359	100-22
Matthew	33	14	42	133	334	99
Minson	33	6	46	116	327	96-21
Purdy	33	7	48	120	322	96
COLUMBIA.						
Fischer	33	9	51	116	322	100-20
Kohler	33	10	45	124	334	98-1
Goodall	33	10	45	121	324	97-7
Ford, P.	33	12	43	122	328	96-18
Meyer	30	7	34	112	304	93-6
DEAL SERVICE.						
Quigley	33	10	60	124	345	103-5
Levy	33	10	54	138	361	101-21
Ream	33	11	48	126	335	99-27
Ford, Ann.	33	10	40	124	338	94-32
Mischou	18	4	22	112	302	91-16
Morrison	15	3	16	113	294	90-12
LUCKY STRIKE.						
Burton	33	11	54	129	340	101-23
Hiser, C.	33	6	65	123	333	100-29
Hiser, H.	12	4	21	115	326	100-9
Williams, A	33	12	50	126	328	100-4
Shugrue	30	6	39	120	333	95-6
Lohnes	24	4	16	104	283	84-2
TAKOMA PARK.						
Higgins	2	1	4	119	217	108-1
Youmans	33	10	41	122	316	96-8
Dobson	33	6	42	121	309	95-14
Mills	33	7	51	119	313	94-32
Dove	30	4	41	112	300	93-28
Rogers	31	7	35	117	311	93-4
MEYER DAVIS.						
Kirk	27	4	42	126	353	97-8
Russell	6	..	12	102	292	96-5
Moore	33	..	43	125	344	94-20
Lieberman	33	9	37	124	315	94
Limerick	33	6	37	122	314	92-17
Jarrett	33	5	35	121	310	90-26
RECREATION.						
Burke	18	4	32	118	331	99-17
Haynes	12	7	14	112	312	96
Perry	30	4	37	120	306	92-28
Iseman	30	9	29	122	315	92-6
Johnson	6	2	5	104	284	92-5
Ellis	12	3	11	107	295	90-3
Williams, B.	36	1	31	112	310	88-6
Peake	12	3	10	103	271	87

G. P. O. DAY BOWLING LEAGUE

TEAM STANDINGS.

Teams.	G.	W.	L.	T.P.	H.G.	H.S.
Electrical	*24	15	9	12.800	592	1,666
Documents	*24	15	9	12,147	575	1,627
Blank	27	16	11	13,492	563	1,576
Type Machine	27	15	12	13,223	570	1,648
Job Room	27	14	13	13,722	593	1,648
Main Press	27	14	13	13,041	583	1,617
Hand	27	12	15	13,323	548	1,578
Monotype	27	12	15	13,151	583	1,585
Photo-Engrav'g.	27	10	17	12,664	537	1,502
Stores	27	9	18	12,989	510	1,509

*Postponed set.

INDIVIDUAL RECORDS.

	G.	H.G.	H.S.	T.P.	St.	Sp.	Ave.
ELECTRICAL.							
Lawrence	21	136	392	2,403	8	55	114-9
Lee	6	144	363	673	5	13	112-1
Simon	21	120	348	2,305	8	51	109-16
Murphy	21	139	358	2,267	12	39	107-50
Sadtler	18	121	344	1,892	7	33	105-2
Brust	24	120	333	2,472	5	41	103
Scheer	9	114	305	868	1	12	97-2
DOCUMENTS.							
Benner	24	135	351	2,529	13	48	105-9
Taylor	24	122	334	2,480	9	42	103-12
Knorr	24	134	352	2,479	8	42	103-7
La'marsino.	24	129	321	2,369	8	31	98-17
Jarvis	24	114	308	2,290	6	29	95-10
BLANK.							
Kilbreth	21	131	372	2,255	14	36	107-8
Patton	27	121	346	2,757	13	43	102-3
Shomo	27	159	373	2,746	7	51	101-19
Kistler	3	109	300	300	0	0	100
Herrmann	15	123	331	1,469	4	18	97-14
Arnold	21	116	319	2,038	5	32	97-1
Heller	6	103	280	560	1	9	93-2
Lampertz	12	121	318	1,097	2	12	91-5
Vollmer	3	94	270	270	0	3	90
TYPE MACHINE.							
Barnard	21	141	374	2,449	15	55	116-13
Brown	15	136	355	1,634	6	35	102-14
Voorhees	12	123	326	1,262	2	30	105-2
Maisch	24	127	340	2,519	15	38	104-23
Meyer	24	127	349	2,477	7	51	103-5
Costigan	27	137	333	2,726	4	47	100-26
Schneider	9	122	321	878	1	13	97-5
Sargent	3	103	278	278	0	6	92-2
JOB ROOM.							
Homer	24	141	388	2,748	9	70	114-12
Holst	24	151	386	2,651	9	56	110-11
Cowden	27	127	371	2,877	8	58	106-15
Collins	20	114	322	2,050	5	35	102-10
Rush	3	128	296	296	4	2	98-2
Burdette	15	116	298	1,427	5	16	95-2
Pearson	10	109	303	942	1	10	94-2
Meade	2	94	...	187	0	3	93-1
Tribble	6	104	284	544	1	6	90-4
MAIN PRESS.							
Guerrier	12	137	357	1,361	9	29	113-5
Harrison	18	127	340	1,931	9	36	107-5
Schmid	15	125	325	1,571	8	27	104-11
Lesinsky	21	141	356	2,185	12	40	104-1
Schofield	21	118	316	2,027	6	29	96-11
Sloan	27	116	315	2,602	9	36	96-10
Canter	3	100	290	290	..	4	96-2
Negosta	12	106	339	1,074	3	13	89-6
HAND.							
Richards	3	112	329	329	1	7	109-2
Gartland	27	123	340	2,803	4	58	103-22
LeCompte	27	136	344	2,782	10	47	103-1
Dewhurst	21	127	341	2,100	6	29	100
Dove	27	123	313	2,683	9	40	99-10
Funk	4	117	295	389	..	6	97-2
Vasco	17	112	308	1,627	6	17	95-12
MONOTYPE.							
Miller	6	135	320	637	1	15	106-1
English	3	117	310	310	..	7	103-1
Mayhew	26	129	359	2,656	5	50	102-4
Gormely	25	131	351	2,491	14	36	99-16
Burton	6	128	315	595	2	9	99-1
Lovelace	21	121	315	2,026	3	34	96-10
Patterson	25	129	309	2,400	8	31	96
Burdette	7	96	281	632	1	9	90-2
Walter	16	117	294	1,404	6	12	87-12
PHOTO-ENGRAVING.							
Enders	15	119	318	1,481	7	23	98-11
Harrelson	15	118	313	1,473	5	20	98-3
Bjorkland	27	132	330	2,632	14	37	97-13
McAuliffe	27	113	318	2,586	2	39	95-21
Fabella	3	104	282	282	..	7	94
Burr	21	111	299	1,967	7	24	93-14
Nuttycombe	14	112	271	1,233	2	11	88
Archer	11	90	257	910	..	6	82-8
STORES.							
Shantz	24	132	340	2,499	12	42	104-3
Ric'bacher.	24	118	322	2,391	6	38	99-15
Wilson	24	124	323	2,339	5	34	97-11
Oliver	18	111	295	1,694	2	19	94-2
Fischer	27	112	301	2,467	8	25	91-10
Hawkins	9	99	275	770	4	7	85-5

NORTHERN MOTORS BOW.

Annapolis, Md., Dec. 6.—The football team of the Cardinal Athletic Club, crack juvenile sandlot combination, of Annapolis, defeated the Northern Motors eleven, of Washington, here today by a score of 27 to 0. The Washingtonians could not cope with the forward pass attack that was launched by the locals, who scored two touchdowns by that means; another on an intercepted pass; a fourth by a 20-yard end run, and two other points were added by a safety when Creek, of the visitors, fumbled and was thrown behind his goal line.

ROCKVILLE BOOKING.

The Rockville Unlimited Basket Ball Team is seeking a game for tomorrow night to be played on its home court. Strong unlimited teams are challenged. Teams interested should call Manager McDonald at Rockville, 139-R, after 6 p. m.

NOEL HOUSE AHEAD.

The Noel House gridders, claimants of the 125-pound championship of the city, downed the Mohawk Preps by a score of 18-0 on the Tidal Basin field yesterday. The team has not been scored on in competition with teams in its own class and has held heavier opponents to 24 points. The Noel House ends its season next Sunday when it meets the Apache Preps.

Since 1899
MONEY TO LOAN
At 5½% and 6% Interest
Before Placing or Renewing Your 1st and 2d Trust
Consult WELCH Realtor
Loan Specialist
15th and N. Y. Ave. N. W.
(National Savings & Trust Co. Bldg.)
National 4346.

COL. HEIGHTS BEATEN AT SOCCER

Marlboro Wins, 7-1; British Triumphs; Ft. Myer Ties.

TWO upsets, including the first defeat of the season for Columbia Heights, were recorded in the Capital City Soccer League yesterday. The Heights eleven bowed to an aggressive Marlboro team by the one-sided score of 7 to 1. Fort Myer provided the other unlooked for result when it held the powerful Brandywine booters to a 1-to-1 tie. British United disposed of Gaithersburg with little difficulty, winning by a margin of 8 to 0 in the only other match played.

Marlboro boasted a 5-to-0 advantage at the half-time in its match with the Columbia outfit, and finished the contest eased up. Bailey and L. Mitchell performed well for the victors, and Lewis and Thomas bore the brunt of the losing attack. Lewis tallied Columbia Heights' only goal. The team work of Marlboro was particularly noteworthy.

Playing on its home field, Fort Myer put up a whale of a battle and deserved the tie it gained with the favored Brandywine Team. Faro booted the Soldiers' only score of the game. He was aided by Petrie and Meier, who turned in a pretty exhibition of dribbling. Brandywine's score was of the penalty variety, scored by Pyles. A. Duvall and R. Early were best for the latter. The teams were very evenly matched and gave an excellent exhibition of the English sport.

British United ran wild against a defenseless Gaithersburg Club, scoring almost at will and chalking up one of the most lopsided victories recorded in the circuit this season. The British played superbly, every member of the team taking part in the triumph.

Brandywine.	Position.	Fort Myer.
E.Higgings	Goal	Craig
A.Duvall	R.B.	McCauley
S.Townshend	L.B.	Sassaman
A.Meinhardt	R.H.	Mulderig
W.Bond	C.H.	Mackey
W.Duvall	L.H.	Keller
R.Early	Center	Petrie
D.Zollenhofer	I.R.	Faro
W.Zollenhofer	I.L.	Ferguson
W.Pyles	O.R.	Meier
H.Meinhardt	O.L.	Nutter

Goals—(Fort Myer), Faro; (Brandywine), Pyles (penalty kick). Referee—G. Carleton. Linesmen—J. Bard, Brewster.

Marlboro.	Position.	Columbia Hts.
Binger	Goal	Watson
M.Buck	R.B.	Lavery
R.Mitchell	L.B.	Wingate
Nicholson	R.H.	Coleman
Deck	C.H.	Thomas
Wyvill	L.H.	Tamazni
Bailey	Center	L.Koennel
Ford	I.R.	Lewis
Suit	I.L.	Hoffman
L.Mitchell	O.R.	Nuthall
Wells	O.L.	Goede

Goals—(Marlboro), M. Buck, R. Mitchell, Nicholson, Deck, Wyvill, Bailey, Ford; (Columbia Heights), Lewis.

British United.	Position.	Gaithersburg.
Smith	Goal	Magruder
R.Burton	R.B.	W.Griffith
J.Burton	L.B.	R.Briggs
J.Cowie	R.H.	C.Hershey
J.Turner	C.H.	N.Walker
A.Steser	L.H.	H.Riggs
W.Boyden	Center	R.Walker
L.Gunn	I.R.	J.Lloyd
E.Knight	I.L.	J.Chandler
R.Knight	O.R.	K.Miller
J.McBain	O.L.	O.Smith

Goals—(British United), Smith, J. Burton, R. Burton, A. Steser, J. Cowie, E. Knight, R. Knight, J. McBain, W. Broyden, L. Gunn. Substitutes — (British United) A. Boyd. Referee—Bennett.

VICTORY CLOSES SEASON.

The Robinson A. C. 135-pound football team closed a most successful season by trouncing the Apache Preps by a score of 21 to 0 yesterday. Numbered amoong the Robinson team's victims are the Alexandria Pirates, Apaches and Northerns.

MONEY TO LOAN
ON IMPROVED
DIST. OF COLUMBIA
REAL ESTATE
6%
INTEREST
NO COMMISSIONS OR RENEWALS
COLUMBIA PERMANENT BUILDING ASSOCIATION
733 12th St. N.W.
Natl. 0353

6% FIRST MORTGAGE Investment
Secured on residential property in District of Columbia and nearby Montgomery Co., Md.
IN DENOMINATIONS OF
$250
and upwards
BOSS & PHELPS
Realtors
1417 K St. NAtional 9300

EQUITABLE
Co-Operative Building Association
Organized 1879.
52D YEAR COMPLETED.
Think of the Future By Saving Now
Join the Equitable and save systematically. Our plan will meet with your approval.
Subscriptions for the 102nd Issue of Stock Being Received
EQUITABLE BUILDING
915 F Street N.W.
JOHN JOY EDSON, President
WALTER S. PRATT, Jr., Secretary

Capital City League Senior Title Won by Palace Eleven

Perron's Charges Cop Crown by Virtue of 0-0 Tie With Centennials; Stantons and Brookland B. C. Also Win.

THE Palace dynasty was returned to power in the 150-pound division of The Post's Capital City League yesterday when the team hailing from the Southwest section of the city held the Centennials to a scoreless tie before a large audience at Silver Spring. The game marked the first time Palace has been held to a draw this season, but Joe Perron's charges were just as satisfied as if they had won a victory, for the title is theirs by a single point.

In the other games played in this division the Northern Preps and Petworth Pennants battled to a scoreless tie, the Stantons trimmed the Columbias, 13-0, and the Brookland Boys Club eked out a 7-0 win over the Meridians.

Bussink and Tonker Good Booters.

Two better-than-average sandlot kickers, Buddy Bussink, for the Centennials, and Tonker, for Palace, prevented any scoring in the big game. Only one scoring threat, registered by Palace, was made during the entire game, but the Cents held and Bussink transported the play to other parts of the field with a long boot. Joe Hudson ripped off a couple of small gains for the new champs, but even this usually effective ground-gainer was stopped by the alert forward wall of his opponents.

Mike Pell, center for Palace, also played a whale of a game. Pell's accurate passing and fine defensive work not only in yesterday's game but throughout the entire season stamps him as one of the outstanding players on the sandlots. In addition to Bussink, "Pie" Juliano, at half back, and Charley Nealon, at guard, contributed sterling work.

The Northern-Petworth game was a see-saw affair, with first the Northerns and then Petworth threatening to score. The Redbirds approached to within a foot of their opponents' goal in the second quarter, but the Pennants held and took the ball on downs. The latter also drove deep into Northern territory in this period, but were stopped on the 20-yard mark when two attempted passes were batted down by alert Prepmen. The game, hailed as a grudge game, was all of that, and more. The teams fought like demons, and a tie score is the fairest possible decision that could have been rendered.

Gooch Scores Both Touchdowns.

Joe Gooch not only directed the Stanton attack but personally accounted for his team's winning markers. Gooch jogged over the goal in the first period after an off-tackle smash, and added the second 6-pointer with an end run in the second quarter. Harper, Wood and Thomas performed well for the victors.

Farran's 70-yard run to touchdown provided the only score of the Brookland-Meridian game, the former winning. Brookland's teamwork was excellent, the backs timed their charges with almost clock-like precision. Miller and Farran continually tore gaping holes in their opponents' line, and the Meridians did well to hold their opponents to such a close score. Heflin played brilliantly for the losers.

Palace.	Position.	Cent.
D.Hall	L.E.	Fitzgerald
R.Vernon	L.T.	Scagnelli
McDermott	L.G.	Neilson
M.Pell	Center	Smith
J.Scanlon	R.G.	Grimm
Hurley	R.T.	Finnigun
Schlorb	R.E.	Ried
B.Ragan	Q.B.	Foley
B.Hudson	L.H.	Whaley
E.Scanlon	R.H.	Juliano
Tonker	F.B.	Bussink

Palace	0	0	0	0	—0
Centurys	0	0	0	0	—0

Substitutions—Vernon for Scanlon, Dearborn for Hudson, H. Dennis for E. Scanlon, Peters for Hurley, Healy for Tonker, J. Scanlon for R. Vernon, C. Vernon for L. Regan, Gheens for R. Healy, Schriner for Van Housen; (Century), Histon, Collins, Raffy, Shapiro, Grangas. Referee—McDonald. Umpire—Max Farrington. Head linesman—Meyers.

Stantons.	Position.	Columbia.
Harper	L.E.	Shakelford
Wood	L.T.	Brown
Long	L.G.	C.Wood
Pezzaro	Center	Thomas
D.Trotter	R.G.	L.Stumpner
R.Stumpner	R.T.	Mahaney
Thomas	R.E.	Fry
Gooch	Q.B.	Noonan
Cole	L.H.	Shambers
Herbert	R.H.	Daily
Gillian	F.B.	Bond

Stanton	6	7	0	0	—13
Columbia	0	0	0	0	— 0

Touchdowns — Gooch (2). Point after touchdown—Halfer (pass from Cole).

Meridians.	Position.	Boys Club.
Manuel	L.E.	Cotter
A.Reledi	L.T.	DiLorenzo
Ghilardi	L.G.	DiMeglio
Williamson	Center	McKenna
Kamper	R.G.	Ferri
Ruech	R.T.	Cassidy
Trundle	R.E.	Clarke
Askin	Q.B.	Johnson
Watson	L.H.	Flanagan
Scafide	R.H.	Money
Brownlee	F.B.	Miller

Meridians	0	0	0	0	—0
Brookland Boys Club	0	7	0	0	—7

Touchdown—Farran. Point after touchdown—Cassidy. Substitutions—(Brookland) L. Franke, C. Facchina, P. Facchina, Di Guilian, H. Franke, McNally, Luebkert, McCarthy, Dufficy, Farran; (Meridians) Luriz, Heflin, Pentasmio, Scafide, Koskis, Ronayne, McGinnia, Donnellan, Curran, Morris, Costello. Referee—Kerenko. Umpire—Pyne. Head linesman—Fitzpatrick.

Petworth.	Position.	Northerns.
Casey	L.E.	Hargett
Sherman	L.T.	Cash
Law	L.G.	Marks
Dodson	Center	White
Potter	R.G.	Miller
Pruett	R.T.	Pitts
Brown	R.E.	Lawson
Ward	Q.B.	Kessler
Chapman	L.H.	Marshall
McFarland	R.H.	Boughton
Fiscus	F.B.	E.Reed

Northern Preps	0	0	0	0	—0
Petworth Pennants	0	0	0	0	—0

Seaman Gunner Team Disbands at Party

Coach Fred Mickleson, of the Seaman Gunners' football team, hero of the S-4 submarine disaster, was presented with an easy chair as a token of esteeem at a farewell party of the squad held last night at the home of Manager Sams. Mickelson is slated for retirement in the near future. Sams received a handsomely engraved silver loving cup from the players as a reward for his services this season.

Each member of the squad received a Navy scarf, and Chief Pharmacists Mate Clarkson, who attended to the injured players during the season, received a leather medicine kit. Quarter Back Pierce carried off the speechmaknig honors with his farewell address. The occasion marked the disbandment of the team. A majority of the players leave soon for sea duty.

VA. JUNIORS BEATEN BY SAINTS

St. Stephens Preps Outclass Rivals to Win, 13-0.

ST. STEPHEN'S Preps, champions of the 135-pound division of The Post's Capital City League, scored a 13-0 victory over the Virginia Juniors on the Gonzaga field yesterday.

The Virginians started off well, ringing up three first downs in a row, but St. Stephen's braced, took the ball on downs, and staged a little parade of its own.

Scheele Scores on 30-Yard Dash.

"Ike" Scheele carreid the ball over after a run of 30 yards for the first touchdown. Bobby Lucas' dash around end, that netted 25 yards, tallied the second touchdown. Dick Mulhall and Gardner also played well for the Saints.

St. Stephen's.	Position.	Virginia Jrs.
Hutchins	L.E.	Hawkins
Walsh	L.T.	Delabree
Allen	L.G.	Smith
Harvey	Center	Hodder
Gardner	R.G.	Quirk
Defenbrock	R.T.	Hatos
Quigley	R.E.	McNamara
G.Joray	Q.B.	Travers
Gifford	L.H.	B.Fones
Scheele	R.H.	L.Fones
R.Mulhall	F.B.	Crupper

St. Stephen Preps	7	0	0	6	—13
Virginia Juniors	0	0	0	0	— 0

Touchdowns—Scheele, Lucas. Point after touchdown—G. Joray (drop kick). Substitutions—(St. Stephen's), Curtin, Parrott, McLaughlin, Stanton, Bell, Flanigan, Bruton, Lucas, Griffin, Burns, Hirl, Ghilardi, P. Joray. Referee—Joe Mitchell. Umbire—Crandall.

V. P. I. Seek Harlow As Coach, Is Report

Westminster, Md., Dec. 6 (A.P.).—Virginia Polytechnic Institute, at Blacksburg, Va., tonight was reported to be again seeking the services of Dick Harlow, director of athletics at Western Maryland College here. The Virginia school last fall made a similar move, but Harlow refused to cotnsider the offer.

Harlow, the report indicated, was sought to take the place of Orville (Greasy) Neal, who is slated to leave V. P. I., where he has been coaching football.

The Western Maryland coach's contract has three more years to run and school officials denied there was any possibility of his release. They pointed out that he had purchased a house in Westminster and that he desired to live here.

Last fall when questioned about going to V. P. I., he cited the good record of Neal and asked why a change was desired. This year, however, the V. P. I. record has not been as successful and campus reports from Blacksburg told of friction between the players and the coaches.

TIGERS DOWN HAWKS.

The Takoma Tigers piled up enough points to gain a 25-to-0 victory over the Brentwood Hawks on the Mount Rainier Field yesterday. The winners scored 19 points in the second half. The Fellner brothers, Batson and Sellers shone for the Hawks, and Dye, Wolfarth, Baxter and Burdette were best for the Tigers.

Experience at Work

EXPERIENCED management and seasoned properties are the basic factors in the permanent soundness of a utility business.

Associated properties *are seasoned by time.* They were established at the beginning of the gas and electric industries. The ten oldest gas properties average 79 years of service, the ten oldest electric properties 46 years.

Associated management *is seasoned by service.* Its 33 chief executives average 25 years in public utility experience; 283 other major executives have averaged 16 years in System service. This combination has resulted in the following record of earnings for the Associated System:

ANNUAL EARNINGS
(Same properties throughout)

DEC. 31	GROSS	NET*
1920	$51,164,774	$15,398,968
1921	54,907,073	18,310,349
1922	58,339,202	22,049,555
1923	65,664,884	25,853,705
1924	69,794,738	28,448,349
1925	77,175,669	33,983,624
1926	85,798,189	38,516,087
1927	92,550,778	43,028,164
1928	99,072,146	47,275,200
1929	108,496,804	53,037,214
1930	112,147,615	54,665,372
1931†	111,180,063	54,175,400

†12 months ended September 30
**Before Depreciation and Federal Income Taxes*

When earnings of a well-established utility in the gas and electric industries equal twice bond interest before depreciation, they are considered good, provided they are on the "overall" basis which includes all prior charges.

Earnings 2.06 Times
Interest Requirements

Earnings for Associated Gas and Electric Company bonds are 2.06 times interest requirements on an "overall" basis before depreciation. What this ratio has been during recent years may be seen below:

	1926	1927	1928	1929	1930	1931*
Before Depreciation	1.84	1.99	2.12	2.05	2.15	2.06
After Depreciation	1.62	1.79	1.90	1.89	1.93	1.78

**12 months ended September 30*

The public utility industry generally is showing a better resistance to business conditions than any other major industry. Strength of the utilities and their unparalleled prospects for expansion during prosperity make the securities of sound electric and gas utility systems especially desirable for investment at the present time.

For information about Associated System facilities, service, rates, write

ASSOCIATED GAS & ELECTRIC SYSTEM
61 Broadway New York

25 Years Ago Today

COLOSSUS OF ROADS
H.B. WARNER
EDWARD H. HARRIMAN
VERY ABLE YOUNG ACTOR SUPPORTING ELEANOR ROBSON IN "THE GIRL WHO HAS EVERYTHING" BY CLYDE FITCH.
BICYCLE RIDERS WHO ARE COMPETING IN SIX-DAY RACE AT MADISON SQUARE GARDEN
PATSY LOGAN
INTERSTATE COMMERCE COMMISSION WILL PROBE AFFAIRS OF RAILROADS KNOWN AS THE HARRIMAN LINES, WHICH EXTEND FROM NEW YORK TO SAN FRANCISCO — NEWS ITEM
HUGH McLEAN
12-7

Samuel L. Clemens was a visitor at the House of Representatives. Mr. Clemens is better known as Mark Twain.

The Bishop of Washington, the Right Rev. Henry Satterlee, and the Rector of St. Thomas' Episcopal Church, the Rev. Ernest Smith, are not in agreement as to the disposition of funds to be raised at a benefit to be given later this month at the Belasco Theater.

THE ONCE OVER

By H. I. PHILLIPS

THE CONSOLATION.

(The United States Golf Association at its November meeting definitely outlawed the balloon golf ball, returning to a ball the same weight as the old one.—News item.)

* * * *

Though the world is steeped in trouble,
And the outlook's rather grave,
And your face is full of stubble
In the absence of a shave—
Though the poorhouse may seem near you,
And the wolf appears to roar,
There is this sweet thought to cheer you—
Last year's golf ball is no more!

You may find the sledding tougher
As the winter holds its sway,
And the bosses may seem rougher
In the way they slash your pay;
All the world may seem in pickle,
But there's this to ease the pain—
That "new" golf ball, light and fickle,
Ne'er will bother you again!

Food may seem to you elusive
And you may not have the rent—
All your thoughts may be conducive
To a wail and a lament;
You may have no shoes for baby,
Lacking credit at the store,
But there's this to cheer you, maybe—
The balloon ball's day is o'er!

Stocks may bust and crash and tumble,
Dividends may all be cut;
All the world may squawk and grumble,
And your home may be a hut;
Every hope may seem an ember,
Every word of cheer the bunk,
But there's this thing to remember—
That golf ball has been sunk!

Creditors galore may tail you—
They may force you to the wall;
Pessimism may assail you
As you see no hope at all;
Faced by want and deprivation,
Gloom may close in all about,
But there's this one consolation—
That balloon golf ball is out!

Let the war clouds grow—what matter?
Let the world to pieces go!
Let the markets bust and spatter—
Let the money troubles grow!
Let the fogs and mists keep clinging—
All is not so bleak and gray—
For the spring will soon be bringing
In a GOLF BALL I CAN PLAY!

* * * *

NO TRADING STAMPS?

A NEW YORK Stock Exchange seat sold as low as $148,000 this week, and it is understood the board arranged for time payments and to throw in a pair of handsome blankets, a jar of aspirin tablets, McWhiffolwey's Dream Book and a lovely alarm o'clock.

* * * *

HO-HUM!

The absence of a wide-open break may mean that the market is getting pretty well sold out, except for a steady stream of real liquidation—Lewis Haney, in the New York American.

* * * *

A PROBLEM.

Miami staged a raid on beach nudists the other day. The mystery is, how you tell a nudist on a Florida beach.

* * * *

A CAMPAIGN SUGGESTION.

The Tariff Commission and the President have lowered the duty on egg plants, fresh green peppers, window glass, crude feldspar and turned shoes. How about a slogan for the next campaign: "Keep in egg plants and green peppers with Hoover!"

(Copyright, 1931.)

Daily Cross-Word Puzzle

ACROSS.

1 Bear oneself jauntily
5 Simulate
8 Apex
12 Particular extent of surface
13 A broad shaft
14 Verbal
15 Small stream of water
16 .025 acre
17 Saxhorn
18 Born
19 Brood of young ducks
21 Religion of Tibet
22 Noise
23 Devoid
25 Fragrant essential oil
27 Withered
28 Spineless cactus
30 Overnice
34 Pieced out
36 Dazzling light
37 Persist in a purpose
41 Small bird
42 A time marked by significant events
43 Form of address to a king
44 Take in successive mouthfuls
45 The roar of the surf
47 A metal
48 Wielding
50 Concept
51 Preceding period
52 Narrative
53 For fear that
54 Unite by stitches
55 A long and narrow opening

DOWN.

1 Common level
2 An arsenate of copper
3 Softens in temper
4 Variety of cabbage
5 Diminish
6 Fondle
7 Applied a special process to
8 Small bed
9 The black vulture
10 A wooden shoe
11 Make smooth
20 An optical illusion
22 Restrain
23 Ducks
24 The linden
26 Aviators of special achievement
29 Descendants of third son of Jacob
31 Inborn
32 A decomposed limestone
33 Nevertheless
35 Deduce
37 Jeopardy
38 Wear away
39 Appraises
40 Extend the application of
44 Poses
46 Take nourishment
49 Anything constructed with meshes

YESTERDAY'S ANSWER.

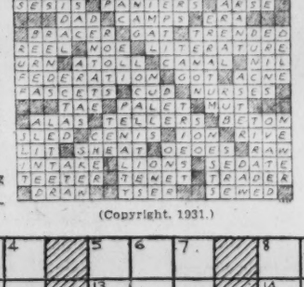

(Copyright, 1931.)

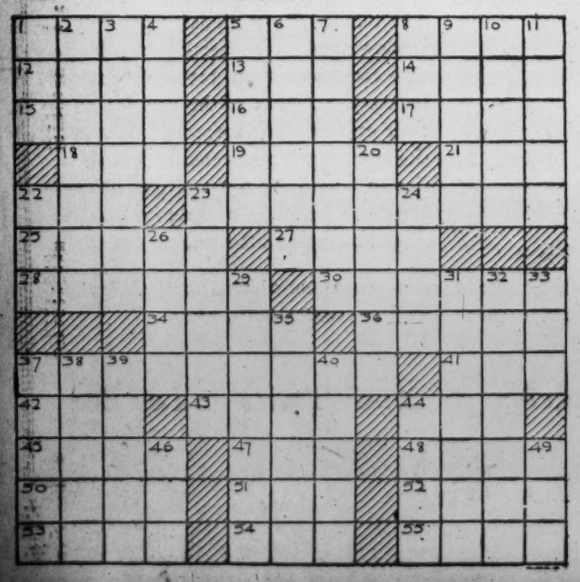

BUCK ROGERS, 2431 A. D. — Wilma Gets Reckless — More strange adventures in a full color page every Sunday. — By Phil Nowlan and Dick Calkins

DOCTOR HUER, WHO HAD BEEN MADE EMPEROR OF THE NINE MOONS OF SATURN SENT US TO THE NORTH POLAR CITY OF TITAN, WHERE HE FEARED RELATIVES OF THE EX-KING WERE FOMENTING INTRIGUE—WE HAD STOPPED FOR THE NIGHT AT AN INN BY THE SEA—THERE WE NOTICED A GIRL OF NOBLE BLOOD WHOM WE HAD NOTICED AT COURT—SHE APPROACHED US AND SPOKE—HER NAME WAS KAXLA
COPYRIGHT JOHN F. DILLE CO. REG U. S. PAT. OFF.
IN TITANIAN INNS GUESTS SLEPT IN DORMITORIES—ONLY NOBILITY COULD GET PRIVATE ROOMS.
YES, I KNOW—BUT WE CAN GET ROOMS—WE HAVE IMPERIAL AUTH—
THAT'S AWFULLY SWEET OF YOU KAXLA—INDEED I'LL BE DELIGHTED TO SHARE YOUR ROOM WITH YOU!
I NUDGED WILMA TO WARN HER.
THAT'S VERY KIND OF YOU—BUT-ER—AH—
BUCK!—WHAT ARE YOU POKING ME FOR?
OH!—WAS HE POKING YOU?—HOW DROLL! WILMA—SUPPOSE WE GO UP NOW—BUCK WON'T MIND.
I LOST MY TEMPER.
OF ALL DUMB THINGS!—YOU WERE SCARED OF HER A MINUTE AGO AND NOW YOU DELIBERATELY WALK RIGHT INTO HER TRAP!
DUMB?—SCARED?—OH YEAH?—I'LL BE SEEING YOU—AT BREAKFAST!!
SHE FELL FOR IT!—NOW IF YOU CAN ONLY GET BUCK—
SH!—HERE SHE COMES! JUST LEAVE HIM TO ME!
TO BE CONTINUED

GASOLINE ALLEY — Don't miss this feature in colors in The Sunday Post. — Green Lights Ahead

TELEPHONE LORA!
GIRL OR FELLA?
HELLO, PRIGGY. NO, I CAN'T GET OUT NOW. I'M WIPING THE DISHES. RACHEL IS AWAY YOU KNOW.
TALK ABOUT THE TALKIES! LORA AND THAT YOUNG SPROUT OF HERS CAN SPEND MORE HOURS HANGING TO THAT TELEPHONE—!
THEY'RE ONLY YOUNG ONCE, WALT.
SOME DAY YOU WON'T BE DIPPING THOSE PRETTY HANDS OF YOURS IN DISHWATER, LORA. YOU JUST WAIT TILL I GET SOME OF THE MONEY THAT'S COMIN' TO ME. I'LL CHANGE ALL THAT.
GOVERNORS
DO NOT DISTURB
BRACK ST.
NO PARKING BETWEEN SIGNS
KING
Reg. U. S. Pat. Off., Copyright, 1931, by The Chicago Tribune

MINUTE MOVIES — (All rights protected by the George Matthew Adams Service. Trade Mark Registered U. S. Patent Office.) — By Ed Wheelan

WHEELAN SERIAL
IVANHOE
EPISODE 53
AS KING RICHARD AND ROBIN HOOD WERE DISCUSSING THE ATTACK, IVANHOE AND GURTH SUDDENLY APPEARED ON THE SCENE
FEAR NOT, WILFRED, THOU SEEST ME IN COMPANY WITH TRUE ENGLISH HEARTS WHO HAVE SAVED ME FROM THE INGLORIOUS END MY WICKED BROTHER HAD PLANNED FOR ME!!
AS FOR THEE, ROBIN HOOD, THOU AND THY BRAVE OUTLAWS ARE DULY PARDONED AND IN THE FUTURE THESE WOODS SHALL LAWFULLY BELONG TO YE!!
TAKING LEAVE OF THE GALLANT ROBIN HOOD AND HIS BAND, KING RICHARD AND IVANHOE, ACCOMPANIED BY WAMBA AND GURTH, CAME AT DUSK TO THE CASTLE OF ATHELSTANE
WILFRED, I HAVE A BOON TO ASK OF THY FATHER!!
IN THE CASTLE THEY FOUND CEDRIC GRIEVING OVER THE UNTIMELY DEATH OF ATHELSTANE WHOM HE HAD HOPED TO HAVE LADY ROWENA MARRY
I CRAVE TO REMIND THEE, NOBLE THANE, OF THY PROMISE!!
TAKING OFF HIS HELMET RICHARD NOW INTRODUCED HIMSELF AS KING OF ENGLAND
THY REQUEST IS GRANTED ERE NAMED, MY LIEGE!!
THEN FORGIVE AND RECEIVE THY SON, WILFRED OF IVANHOE!!
WITH THAT, IVANHOE TOOK OFF HIS CASQUE AND KNELT BEFORE HIS ASTONISHED FATHER
THOU ART INDEED PARDONED, MY SON! COME TO MY ARMS!!

BOBBY THATCHER — The Alliance — By George Storm

BIFF TOLLY'S EYES GLISTENED AS HE FINGERED THE GOLD COINS DISCOVERED BY TURTLEBACK YEARS AGO IN THE CAVERN THAT HAD BEEN THE RENDEZVOUS OF THE MURREL GANG.... HE REGAINED HIS COMPOSURE QUICKLY AS HIS EYES TOOK ON A SPECULATIVE GLINT.....
YOU SAVVY; I'M IN ON THIS FROM NOW...
AND YOU AIN'T THE ONLY ONE..... IT'S BECAUSE OF THEM TRACKS I FOUND INSIDE THE STONE DOOR THAT I COME TO YOU..... CAN'T GO ON HUNTIN' INSIDE THE CAVE 'N' WATCH THE DOOR TOO—THAT'S WHERE YOU COME IN!
WHEN DO WE START?
WHEN YOU'RE READY COME TO THE OLD HOUSE
HOLD ON! THEM SIAMESE TWINS AIN'T GONNA STICK ANY CLOSER TOGETHER THAN YOU 'N' ME! I AIN'T STOPPIN' TO PACK.... WE START FOR THAT CAVE NOW!
(Copyright, 1931, by The Bell Syndicate, Inc.)

THE GUMPS — Follow the Gumps in the colored Comic Section of The Sunday Post. — I Don't Know Why I Love You Like I Do

I CAN'T BELIEVE HER FAITHLESS THOSE EYES OF TENDER BLUE THEY DO NOT LOOK DECEIVING— I DON'T THINK SHE'S UNTRUE
BIM CAN NEVER FORGET— IT CAN'T BE POSSIBLE— HEAVENEYES— HIS HEAVENEYES— GONE FOREVER— HE HAS TAKEN ON THE OLD VIOLIN THAT HE HASN'T PLAYED FOR YEARS AND EACH NIGHT YOU'LL HEAR HIM SING—
IT'S NO USE— I CAN'T GET HER OUT OF MY MIND— WHEN I LAST SAW HER SHE LOOKED IN MY EYES AND SEEMED LIKE AN ANGEL TO ME— HER FACE REMINDED ME OF A BEAUTIFUL POEM—
AND ALL DAY LONG HE MOANS AND SINGS THE BLUES—
WELL— THE LAST TIME I SAW HER I DIDN'T NOTICE THE RESEMBLANCE BETWEEN HER FACE AND A POEM— BUT I DO REMEMBER SHE HAD SOME WONDERFUL LINES IN IT—
SATURDAY DECEMBER 12TH
FIVE DAYS MORE— BIM DOESN'T KNOW IT YET—
BUT TOM CARR WILL MARRY HENRIETTA ZANDER ON SATURDAY DECEMBER 12TH
HOW WILL BIM LIKE THAT?
SIDNEY SMITH
TO BE CONTINUED
Reg. U. S. Pat. Off.; Copyright, 1931, by The Chicago Tribune

WINNIE WINKLE, THE BREADWINNER — See the Winkle family in colors in The Sunday Post. — Give the Little Girl a Great Big Raise

Baby Mine

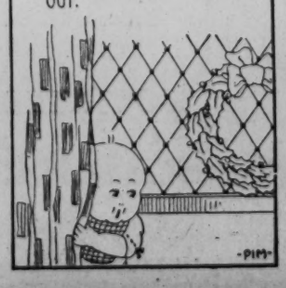

AHEM—GOOD MORNING, MISS WINKLE!
GOOD MORNING, MR. BIBBS!
GOSH, LOOK AT TH' BOSS STRUT THIS A.M. SOMETHING MUST HAVE HAPPENED—WONDER WHAT'S UP??
I MAY AS WELL TELL YOU, MISS WINKLE! I RECEIVED A LETTER FROM WASHINGTON APPOINTING ME THE HEAD OF THE "UNEMPLOYMENT RELIEF COMMITTEE" OF THIS SECTION, INASMUCH AS I AM THE MOST PROMINENT CITIZEN OF THIS SECTION— AHEM—
OH, ISN'T THAT SPLENDID!
OUR GREAT NATION IS CONFRONTED WITH A CRISIS, WHICH MAKES IT IMPERATIVE FOR EVERY PATRIOTIC AMERICAN TO DO HIS BIT IN AIDING OUR UNFORTUNATE UNEMPLOYED BRETHREN!! I WILL WELCOME ANY SUGGESTIONS, MISS WINKLE!!!
I'LL CERTAINLY GIVE AS MUCH OF MY SALARY AS I CAN AFFORD—
—AND MY SUGGESTION IS THAT YOU RAISE MY SALARY!! —THEN I CAN GIVE EVEN MORE!!!!
BRANNER

What Today Means to You

By MARY BLAKE

"SAGITTARIUS."

IF December 7 is your birthday, the best hours for you on this date are from 9:10 a. m. to 10:40 a. m., and from 1:20 p. m. to 3 p. m., and from 7:30 p. m. to 8:45 p. m. The danger periods are from 11:30 a. m. to 1 p. m., and from 9 p. m. to 11 p. m.

Disquieting influences will be at work December 7 and may be felt both within and out of the home a danger through a new rival! Creative workers, especially those of the mental type, will find their powers stimulated and their efforts appreciated.

The child born on this December 7 will have a secretive nature, and will take few into its confidence. It will be shrewd, decisive, punctual, energetic, dependable and conscientious. When it makes up its mind to do a thing, it generally does it. It will love with intensity.

You, if born on Deember 7, are content to follow the line of least resistance, and to get through life with more comfort than distinction. You, as much as is possible, let the other fellow do the worrying, while you nonchalantly enjoy yourself or wait for events to prove themselves. You are hasty and loquacious, and both talk yourself into and out of trouble. "A slip of the foot may soon be recovered, but that of the tongue perhaps never." When aggravated, you either bluster or sulk in silence, whichever role appeals to you at the moment.

Your social gifts are probably more in the ascendant than your business or intellectual talents. You know how and when to flatter people, and you are not timid about pulling wires for your own benefit. Your cleverness in reading other's characters is one of your biggest assets, and you play up to their weaknesses. You are a sincerely sympathetic listener. You are long on giving advice and always have attractive remedies to hand out for the cure of all problems.

The one thing in life which you take very seriously is your affections. If the right person wins your love, their influence may change your outlook, increase your ambitions, and supply that which you lack—a purpose in life.

Successful people born on December 7:

William B. Rogers, founder of Massachusetts Institute of Technology.

Elizabeth H. Whittier, sister of John G. Whittier.

William Saunders, horticulturist.

Nancy A. W. P. Wakefield, poet.

Michael Cudahy, merchant.

George E. Church, civil engineer.

(Copyright, 1931.)

Helping the Homemaker

By LOUISE BENNETT WEAVER.

Beefsteak Pie.

Breakfast.

Stewed Prunes, Chilled
Cooked Wheat Cereal
Eggs, Soft Cooked
Buttered Toast Coffee

Luncheon.

Tomato Soup Crackers
Peach Sauce Date Cookies
Tea

Dinner.

Beefsteak Pie (Using Leftovers)
Buttered Cabbage
Bread Plum Jelly
Head Lettuce Mayonnaise
Grapes Coffee

Date Cookies (3 Dozen).

1 cup fat
2 cups light brown sugar
3 eggs
1 teaspoon cinnamon
½ teaspoon salt
4 tablespoons cream
2 cups chopped dates
½ cup nuts
4 cups flour
1½ teaspoons soda

Cream the fat and sugar. Add eggs, cinnamon, salt and cream. Beat 3 minutes. Add rest of ingredients. Chill dough. Break off bits and flatten down 2 inches apart on greased baking sheets. Bake 12 minutes in moderate oven.

Beefsteak Pie.

(Roast beef can be used.)

3 tablespoons butter
4 tablespoons flour
1 cup milk
1 cup gravy or water
1 teaspoon salt
¼ teaspoon pepper
2 tablespoons onions (chopped)
¼ cup diced celery
1½ cups diced beef
½ cup cooked peas

Melt butter and add flour. Blend and add milk and gravy. Cook two minutes. Stir constantly. Add rest of ingredients. Cover with dough.

Dough.

2 cups flour
2 teaspoons baking powder
¼ teaspoon salt
4 tablespoons fat
1 egg
2-3 cup milk

Mix flour, baking powder and salt. Cut in fat and add egg and milk. Spread soft dough over meat mixture. Bake 20 minutes in moderate oven.

To remove match scratches from painted walls, rub with a cloth dipped in gasoline.

HOW TO KEEP WELL

By DR. W. A. EVANS

To the limit of space questions pertaining to hygiene and prevention of disease will be answered in this column. Personal replies will be made to inquiries, under proper limitations, when return stamped envelope is inclosed. Dr. Evans will not make diagnosis or prescribe for individual disease.

THE CRITICAL AGE IN WOMEN.

SIR Arbuthnot Lane says this is the time when a woman's sins against the laws of health find her out. So far as this world is concerned it is woman's greatest judgment day. He says those who have been self-indulgent must now step up to the window and pay the check. If they sinned in the matter of eating, they get fat and lose their figure. If they have indulged in liquor their physical coarseness becomes apparent and the nose may light up. If they have been smoking they get out of breath on slight exertion. If they have been self-indulgent as regards their intestinal functions they will get liverish, their complexions will coarsen, and they will become especially susceptible to germ diseases, according to Sir Arbuthnot.

This, for them, is the season of cancer and neglect of some sort is often a cause, though only contributing cause of that disease.

It is in this critical age that woman's mental and emotional sins register on her face. If she has indulged in the sin of worry and anxiety, transverse wrinkles are recorded on her brow. If she has indulged in melancholy thoughts, down come the corners of her mouth. This is the period in which women suffer from hot flashes, a form of dizziness, and emotional storms. This group of disorders result from changes that are incident to the period, whereas those recorded in earlier paragraphs are sequent to the habits of a liftime.

For this second group there is relief. There are many preparations of ovarian extract on the market and any woman can escape the disagreeable sensations that characterize the menopause. These preparations are gradually being standardized and, in most cases, one can get what she pays for. The preparations can be used in any one of at least three ways.

The outbreaks of a perverted transitional personality can be controlled by the exercise of patience and the cultivation of tranquillity. As to those developments at the menopause which result from bad habits, not much can be done by way of cure. The effect is too firmly rooted.

It is possible to make reasonably good compromises and in that way save something. For instance, careful regulation of eating will make it possible for a person with gall stones, gall bladder trouble, and indigestion, reasonably comfortable. Regulation of eating can keep the weight about where it should be. Systematic exercise can help. Massaging the face with ice will tend to remove some wrinkles and other blemishes.

We need a living manual for women of 50. When sent a stamped, addressed envelope and request I supply a booklet on the subject, but it is only a primer. We need a larger text.

(Copyright, 1931.)

DAILY WEATHER REPORT

TODAY'S SUN AND TIDE TABLE

			A.M.	P.M.
Sun rises	7:13	High tide	5:53	6:19
Sun sets	4:46	Low tide	12:16	12:28

WEATHER CONDITIONS.

U. S. Dept. of Agriculture, Weather Bureau, Washington, Sunday, Dec. 6—8 p. m.

Forecast for the District of Columbia—Partly cloudy and slightly colder Monday; Tuesday increasing cloudiness; fresh west winds.

For Maryland—Partly cloudy, slightly colder in east portion, Monday; Tuesday increasing cloudiness; fresh west winds.

For Virginia—Partly cloudy Monday; Tuesday increasing cloudiness; not much change in temperature; moderate west winds.

The northwestern disturbance is advancing eastward, being central northeast of Lake Superior, Cochrane, 29.54 inches. Another disturbance has made its appearance on the north Pacific coast, Tatoosh, 29.42 inches, and pressure is relatively low over the southern Gulf of Mexico. A high-pressure area, central over Oklahoma, 30.44 inches, is moving rapidly eastward, while a second anticyclone is moving southeastward over Saskatchewan, Prince Albert, 30.60 inches. During the last 24 hours snows have ocurred in the lake region and rains on the north Pacific coast. Temperatures have risen in the North Atlantic States and the eastern lower lake region, while they have fallen decidedly over the Canadian Northwest and North Dakota.

General forecast for the Atlantic States, the lower lake region, the Ohio Valley and Tennessee—The outlook is for light snow on Monday along the lower lake and in northern New England, and for occasional rain Monday and Tuesday in Florida and southern Georgia. Elsewhere the weather will be somewhat overcast. It will be colder Monday night in the lower lake region, New England, and the north portion of the Middle Atlantic States.

Local Weather Report.

Temperature—Midnight, 35; 2 a. m., 34; 4 a. m., 34; 6 a. m., 35; 8 a. m., 36; 10 a. m., 40; 12 noon, 50; 2 p. m., 52; 4 p. m., 53; 6 p. m., 50; 8 p. m., 49; 10 p. m., 50. Highest, 54; lowest, 34. Relative humidity—8 a. m., 66; 2 p. m., 59; 8 p. m., 69. Rainfall (8 p. m. to 8 p. m.), none. Hours of sunshine, 3½. Per cent of possible sunshine, 36.

DEPARTURES FROM NORMAL.

Acumulated excess of temperature since January 1, 1931, 990 degrees.

Excess of temperature since December 1, 1931, 28 degrees.

Accumulated deficiency of precipitation since January 1, 1931, 7.89 inches.

Deficiency of precipitation since December 1, 1931, 0.53 inch.

Temperatures and Precipitation.

Temperatures and precipitation in other cities for 24 hours ended Sunday, 8 p. m.

	Highest Sun.	Highest Sat. night.	Sun. 8 p. m.	Rainfall.
Washington, D. C.	54	34	49	....
Asheville, N. C.	52	32	46	....
Atlanta, Ga.	58	42	52	....
Atlantic City, N. J.	50	32	50	....
Baltimore, Md.	54	30	50	....
Birmingham, Ala.	60	38	52	....
Bismarck, N. Dak.	26	20	12	....
Boston, Mass.	36	16	32	....
Buffalo, N. Y.	46	18	34	0.06
Chicago, Ill.	38	30	34	....
Cincinnati, Ohio	42	34	34	....
Cheyenne, Wyo.	40	16	28	....
Cleveland, Ohio	42	30	34	....
Davenport, Iowa	40	30	36	....
Denver, Colo.	38	16	32	....
Des Moines, Iowa	44	28	38	....
Detroit, Mich.	36	30	34	....
Duluth, Minn.	30	16	10	0.02
El Paso, Tex.	48	36	38	....
Galveston, Tex.	52	52	50	1.68
Helena, Mont.	30	24	26	....
Indianapolis, Ind.	36	32	34	....
Jacksonville, Fla.	66	56	66	....
Kansas City, Mo.	46	30	42	....
Little Rock, Ark.	54	38	48	....
Los Angeles, Calif.	72	52	68	....
Louisville, Ky.	46	34	40	....
Marquette, Mich.	30	18	36	0.02
Memphis, Tenn.	52	38	50	....
Miami, Fla.	80	74	78	....
Mobile, Ala.	64	48	58	....
New Orleans, La.	60	52	56	....
New York, N. Y.	42	28	38	....
North Platte, Nebr.	36	18	30	....
Omaha, Nebr.	42	28	36	....
Philadelphia, Pa.	48	30	48	....
Phoenix, Ariz.	66	36	62	....
Pittsburgh, Pa.	42	32	34	....
Portland, Me.	24	14	24	0.02
Portland, Oreg.	40	32	38	0.20
Salt Lake City, Utah	32	18	28	....
St. Louis, Mo.	46	32	44	....
St. Paul, Minn.	34	18	22	....
San Antonio, Tex.	46	46	44	0.23
San Diego, Calif.	68	44	64	....
San Francisco, Calif.	50	44	50	....
Santa Fe, N. Mex.	36	..	26	....
Savannah, Ga.	68	52	62	....
Seattle, Ga.	46	34	42	0.16
Springfield, Ill.	42	30	38	....
Tampa, Fla.	82	68	72	0.02
Toledo, Ohio	38	32	34	....
Vicksburg, Miss.	54	42	52	....

River Bulletin.

Harpers Ferry, W. Va., Dec. 6.—Potomac and Shenandoah Rivers clear.

MOVEMENT OF STEAMSHIPS

SAIL TUESDAY.

Sacandaga, for Antwerp.
Stavangerfjord, for Oslo.
Pulaski, for Gdynia.
Gripsholm, for Gothenburg.

SAILS THURSDAY.

Deutschland, for Hamburg.

REPORTED BY RADIO.

Dresden, from Bremen; due at pier 42, North River, Tuesday.

American Farmer, from London; due at pier 39, North River, Tuesday.

Laconia, from Liverpool; due at pier 56, North River, Tuesday.

Tuscania, from Glasgow; due at pier 54, North River, Monday.

Rochambeau, from Havre; due at pier 57, North River, Monday.

Berengaria, from Southampton; due at pier 54, North River, Tuesday.

Ile de France, from Havre; due at pier 57, North River, Tuesday.

President Van Buren, from world cruise; due at Twelfth street, Jersey City, Tuesday.

Europa, from Bremen; due at Fifty-eighth street, Brooklyn, Thursday.

Roma, from Genoa; due at pier 97, North River, Thursday.

Associates Tender Banquet to Colpoys

Building Trades Council and Central Union Honor Editor.

John Colpoys, labor editor, was honored Saturday night at a testimonial banquet given in the Hamilton Hotel by the Washington Building Trades Council and the Central Labor Union.

Mr. Colpoy's work in the interests of organized labor was lauded by many speakers, including Hugh L. Kerwin, chief of the Department of Labor Bureau of Conciliation; E. J. Murphy, president "Buy in Washington Council;" Frank Morrison, of the American Federation of Labor, and P. J. Rosengarten, president Building Trades Employers Association.

Frank Lee was toastmaster. A musical program, which included the singing of a wistful ballad entitled, "Saloon," by George O'Connor, provided entertainment.

PROPOSALS

SEALED BIDS WILL BE RECEIVED IN this office until 11:00 a. m., Eastern standard time, December 30, 1931, and then publicly opened in Room 1613, Navy Building, for furnishing all labor and materials and constructing a steel bridge carrying the Rock Creek and Potomac Parkway over Rock Creek at L street northwest, Washington, D. C. The approximate quantities of materials are as follows: Structural steel, 167 tons; reinforced concrete, 1,030 cubic yards; reinforcing steel, 47 tons; creosoted timber, 10 M. B. M. Further information upon application.

LOST 1

BANK BOOK, No. 108251; Kedrick Apts., 1801 K st. nw. Reward. Phone District 8336.

DIAMOND RING—Solitaire; weight about 2 carats; Dec. 3, vicinity 18th st. and Columbia rd. Liberal reward. Adams 6076.

DOG—Eskimo male; answers to name of Buster; scar over left eye. Reward. Vicinity Chevy Chase Circle. Call Emerson 7049.

EYEGLASSES—Horn rimmed; dark; in downtown shopping district, Dec. 2. Reward. Phone Potomac 4411.

HAT BOX, lady's, lost Sunday between Washington and Raleigh, N. C. Reward. Box 32, Washington Post.

LOST—Between 1752 Mass. ave. and on H street, between 18th and 19th, a jade and onyx brooch with diamonds. Return to 1752 Mass. ave. Reward will be given.

OBLONG diamond and platinum brooch; sentimental value. $100 reward. Phone North 5482.

STRAYED from Casco Kennels, Four Corners, Md., male police dog; answers name "Lobo." Finder please report to Casco Kennels, or P. M. Bealer, 1424 Longfellow st. nw., Col. 0127.

WRIST WATCH—Friday, initials M. M. M., in or near Woodward & Lothrop; reward. Call 930 F st. nw.; phone District 6910.

$10.00 reward for the return of a Bluewell dog with black spots, lost Saturday between 8 and 9 a. m., vicinity 3d and C sts. ne. Return to 521 2d st. ne.

NOTEBOOK, BLACK LEATHER, "HUNTING DIARY," FRIDAY IN TAXI BETWEEN WOODWARD & LOTHROP AND EMERGENCY HOSPITAL. REWARD IF RETURNED TO MRS. ROBERT C. WINMILL, WARRENTON, VA.

PERSONALS 3

LADY'S diamond Tiffany ring; 6 ct. 10 pt.; perfect (3 stones); cost $3,500; pledged for $1,000; sacrifice. Livingston, 601 13th st. nw. Nat 5649.

LADY'S solitaire diamond; 1:60 ct.; perfect; cost $875; pawned $250; ticket $75. Livingston, 601 13th st. nw.

SOLITAIRE diamond ring, man's; 1:35 ct.; blue-white; cost $1,000; pawned $235; ticket bargain. Livingston, 601 13th nw.

CLAIRVOYANTS 4

LICENSED BY DISTRICT OF COLUMBIA

MME. LE ROY, of Egyptian Tearoom. Advice on business, love. Cards. Tea reading, 50c. Moved 616 5th st. nw.; DI. 4149.

PROF. LOVEL, Indian clairvoyant, astrologist. He satisfies all; a born medium; readings, 50c. Di. 5727. 913 M st. nw.

DR. MAE HOPE, psychic analysis. Three questions psychically and scientifically answered for $1. Special, three questions answered and your progressed horoscope for 1932, $2. Readings by appointment. 1105 G st. nw., Room 405; phone national 9493.

D'ASHMAN 1212 EYE MET. 3257
Advice on all affairs of life.

1336 MASS. AVE. NW. (corner 14th st.)
MRS. RIZPAH ELDON
Will advise you—your love, courtship, marriage and business. Hours, 9 a. m. to 9 p. m. daily; Met. 2726.

MADAM DOLTON
The world's famous palmist, has gained a world's reputation in London, England, for her wonderful powers. She is here to do the same for the benefit of the public.
707 7TH ST. NW.

MME. LOUISE
Reads your past, present and future in all affairs of life, business, love affairs, divorce, marriage, family troubles; reasonable.
1305 H ST. N.W.

PROF. WRIGHT, MEDIUM.
Seances every Sun., Wed. and Fri., 8 p. m. Readings appointment. Linc. 4193; 450 N. J. ave se. Send 10c and date of birth and receive a life analysis and 3 questions answered. Box 1026, City P. O.

30 Years' Continuous License
CARLETTA PSYCHOLOGIST ASTROLOGIST
TELLS OBJECT OF CALL AND NAMES of friends and enemies. ADVICE ON ALL BUSINESS CHANGES, SPECULATIONS, INVESTMENTS, divorce and how to become reunited to your loved ones. Different readings and methods from all others.
922 14TH ST. OVER CLAFLIN'S OPTICAL CO
Positive Results after all others fail. All welcome. Consultation $1.00.

MME. DILL Gifted Life Reader
Readings and powers as a gift by birth to her to help those who are in trouble, giving names, dates, facts, guides you to success, health and happiness, settles lovers' quarrels, causes speedy and happy marriages, guarantees to help you and tell you what your troubles are and how to overcome them. One visit at her office will mean more than thousands to your happiness. THIS CLIPPING AND $1.00—ENTITLES YOU TO A $2.00 READING HOURS 9 TO 9 DAILY. 739 7TH ST. NW OVER SCOTTY'S TAILOR SHOP.

FAMOUS SEER
THE MAN WHO KNOWS
Special Readings $1
This strange man sees the way and tells it all. Just what your life has been, just what it will be. Tells you when and whom you will marry; whether husband, wife or sweetheart is true or false. Tells as to changes, travel, lost or absent friends, divorce, wills; deeds; whether it is best to buy or sell. He tells the good and the bad. A visit will convince you of his wonderful power.
Something tells you this is the man. You feel the impulse to call. Do not delay. Copyright, Apr., 1931.
TWO ENTRANCES: 608 12TH ST. NW. 1203 F ST. NW., 2D FLOOR.
HOURS, 10 A. M. TO 7 P. M.
SUNDAYS, 10 A. M. TO 3 P. M.

SPIRITUALISTS 5

DR. JANE COATES
READING BY APPOINTMENT.
1473 MERIDIAN PL. NW. Col. 6227.

J. K. SIMMONS, SPIRITUAL MEDIUM. Readings by appt.; seances Thur. 8 p. m. 1341 Newton st. nw. Col. 4342.

AUTOMOBILES for SALE 7

BUICK, 1929, Master "6" Sedan. This car is in wonderful condition; brand-new paint and tires; equipped with an expensive radio. I can finance same. Mr. Nicholson. Col. 4767-W.

BUICK 1931 Sedan Demonstrator. New car guarantee; low mileage, and price is greatly reduced; terms and trade.
STANLEY HORNER, INC.,
1015-1111 14th st. nw. Nat. 5800.

BUICKS—Exceptional values in fine resale cars; large selection in body styles. Emerson & Orme, 17th and M sts. nw.

BUICK 1928 coach; looks and runs fine; good tires. For quick sale $100 cash. Easy terms on balance.
LAMBERT
"The House of Confidence"
1501 14th St. NW.

AUTOMOBILES for SALE 7

CHEVROLET, 1927 Coach, splendid mechanical condition, paint, tires and upholstery in fine shape; will sacrifice for $125. Will accept $40 cash and $10 monthly, at my home, 2752 Woodley pl. nw. Col. 1245.

CHEVROLET 1930 sedan; refinished; very good condition; $95 cash; balance easy terms.
LAMBERT
"The House of Confidence"
1501 14th St. NW.

DODGE—1925 Sedan, old model, but in splendid mechanical condition; tires, top paint and upholstery also in very good shape. Owner has no need for it. A give-away—$50. Come drive it away. Col. 1706.

ESSEX 1929 coach; refinished in a beautiful color; new tires; guaranteed condition; a real bargain; $100 cash; balance on easy terms.
LAMBERT
"The House of Confidence"
1501 14th St. NW.

ESSEX 1928 coach; refinished; good tires, runs fine; lots of transportation here for $40 cash; easy terms on balance.
LAMBERT
"The House of Confidence"
1501 14th St. NW.

ESSEX 1931 2-door sedan, six wire wheels, trunk rack, free wheeling and still in guarantee period and has been run less than 2,000 miles. Will sell at sacrifice price. Call Mr. Shrive, Hyattsville 107-J.

ESSEX 1931 special sedan, is in perfect condition; must be sold. Call Decatur 3900; ask for Mr. Harrington.

HUDSON 1928 sedan; refinished; good tires, mechanically guaranteed. A buy at $100 cash; balance on easy terms.
LAMBERT
"The House of Confidence"
1501 14th St. NW.

LA SALLE—1929 club sedan. Nice appearance; A-1 condition; will accept any reasonable offer. Mrs. Nicholson, Met. 1692.

LINCOLN, 1930, five-passenger town sedan; run less than 8,000 miles; has radio and is perfect. Owner must sell, as he is leaving country. Call Alban Towers, Cleveland 6400, apt. 302, after 6 p. m., Monday.

PACKARD Six, 5-passenger sedan; driven by careful driver less than 25,000 miles, has 5 new tires; mechanically excellent; upholstery spotless; outside appearance very good, no dents; here is a real high class auto at low cost. For quick sale, $300.
LAMBERT
"The House of Confidence"
1501 14th St. NW.

STUDEBAKER 1930 dictator 8 sedan, is in fine condition throughout and is a real bargain at $200 cash and balance on very easy terms.
LAMBERT
"The House of Confidence"
1501 14th St. NW.

STOP—GO NO FARTHER!
By purchasing a used car from Manhattan you will be giving yourself a real Christmas gift. Price and terms to suit your pocketbook and income.
LaSalle roadsters, Hudson roadsters and sedans, Pontiac coaches, sedans and coupes, Marquette coaches and sedans, Chevrolet tourings and coaches, Ford coaches, Nash, Whippets, Dodges, Peerless, Reo.
Essex and Plymouths
Every car reconditioned and ready to roll. "We are equipped to equip your car with a Philco Transitone auto radio."
Manhattan Auto & Radio Stores
1706 7th St. N.W.
Open Evenings.

HILL & TIBBITTS WEEK-END SPECIALS
'29 Pontiac Cabriolet, 2nd series, De Luxe Model; looks and runs like new $395
'29 Pontiac 4-Door Sedan; refinished in dark blue, mechanically excellent and tires like new $365
'28 Chrysler Royal Coupe, model 72 and is just a giveaway at this low price, only $395
'28 Chrysler 4-Door Sedan, model 72; new tires, paint excellent; mechanically perfect $395
'31 Ford De Luxe Sport Rdstr. 4,000 miles; naturally must be like new $395
'31 Ford Sport Cabriolet; low mileage and a real buy for this money $445
'31 Ford De Luxe Phaeton, without any doubt just like a new car. Very low price of payment $445
'31 Ford Sport Coupe. Come prepared to buy for it's a steal at this low price $395
'30 Ford Sport Roadster 3 to choose from; all in the best of condition $275
E. Z. Terms
HILL & TIBBITS NEW HOME,
1114 Vermont Ave.
Drive your present car up to 6th floor—plenty parking space.

WANTED—AUTOMOBILES 13

WE buy any make car; highest prices paid. The Auto Mart, 1318 14th st. nw.; North 8127. Open evenings and Sundays.

CASH FOR YOUR CAR
Without a doubt I pay highest price. If your car is not paid for, will pay your undue balance, give you the difference in cash. No delays. Drive to 1729 14th st. nw
SEE MR. BARNES

BUSINESS SERVICE 14

DURABLE PAINTING
Neat and experienced mechanics; prices that are fair. A. C. FRYE, DE. 2631.

HELP WANTED—FEMALE 17

ANOTHER says: "Attended Boyd School 25 days studying shorthand, touch typing; no previous knowledge; placed by Boyd's in stenographic position, $25 wk." Another: "2 mos. in school; placed $125 month." Exceptions, but proof of Boyd results for those who work and want positions. Methods easy to learn. Positions for graduates. New classes now forming. Boyd School, 1333 F st. NA. 2338.

REAL SILK Hosiery Mills can use 5 ladies to call on customers with full Christmas line; permanent position. Apply 610 International Bldg., 1319 F st. nw.

STENOGRAPHERS, typists, bookkeepers, clerks, P. B. X. operators, &c., needed daily. Boyd's, 1333 F st. nw (Opp. Fox).

WAITRESSES,
P. B. X. OPERATOR (Maintenance).
EMPLOYMENT SERVICE, 1406 G N. W.

HELP WANTED—MALE 18

BARBER—American. Apply 5628 Georgia ave. nw.

CEMENT FINISHERS (4)—Rock Creek dr. just off Mass. ave. See foreman.

LARGE LOCAL CONCERN
can place 5 men permanently in sales departments; your pay will range about $22.50 to $40 weekly. 609 International Bldg., 1319 F st. nw.

OFFICE MANAGER.
Corporation, manufacturing and distributing product nationally, requires experienced office manager; steady position, good pay and liberal bonus to party selected. In accordance with our policy, require man with good references and willing to take $750 interest in our business. Only qualified, experienced applicants considered. For appointment phone National 3688.

MEN, 2, BETWEEN AGES OF 25 AND 35, TO TRAIN FOR SEMI-PROFESSIONAL BUSINESS. EARNINGS FIRST FOUR MONTHS WILL NOT BE LARGE, FROM THAT DATE ON EARNINGS WILL AVERAGE $3,000 PER YEAR OR MORE. ONLY AMBITIOUS APPLICANTS NEED APPLY TO SECOND FLOOR, 1760 COLUMBIA ROAD, FOR APPOINTMENT, BETWEEN 9 AND 11 A. M. TUESDAY.

HELP WANTED—MALE 18

COUNTER MAN (White).
Employment Service, 1406 G St. NW.

POTOMAC Electric Appliance Co. will train two men for outside selling; no experience needed; also one man with car; drawing account. Apply Mr. Sauriol, Room 237, POTOMAC ELECTRIC APPLIANCE CO., 10th and E Sts. N.W.

3 MEN
Will be given permanent jobs this week representing my company in Washington and surrounding territory, distributing an exclusive patented article, nationally advertised.
COMPANY
Nationally known, highest credit and financial rating obtainable, doing business all over the world.
OPPORTUNITY.
Our distributors do not invest any money; we train them and place them where the business is. Many of our best men did not understand the selling business before taking our training and today they are earning from $50 to $150 per week.
This week we will place three additional men and will discount education in favor of a sincere ambition and the ability to do a day's work.
"Floaters" and "lazy-job hunters" do not answer this, as I will be too busy to interview that kind of men.
Call for appointment, Mr. Welsh, Room 209, Hill Building, 839 17th st. nw., 9 to 12.

HELP—Male and Female 19

MEN OR LADIES—Take orders for Xmas candy. Full or part time. We deliver daily. Mr. Gorby, 928 14th st. nw.

SELL CHRISTMAS CARD BOX ASSORTMENTS—Our leader has 24 cards with retail value over $2.80; costs you 50c; other $1 and $1.25 boxes, 25c and 35c. Mayflower Art Co., 219 Denrike Bldg., 1010 Vermont ave. nw.; Nat. 3554.

SITUATIONS—FEMALE 21

COCKER SPANIELS—Puppies, 2 mos. old; little beauties; $15 and $20; pedigreed and registered. 1212 Eye nw. Me. 3257.

COOK and general worker, colored, would like regular work; good references. Col. 5466.

FRENCH GOVERNESS—Highest references; help with sewing, housework; music. Souza, 511 Massachusetts ave. nw.

GENERAL MAID, colored; excellent cook, waitress or mother's helper, first-class laundress; week, day, part time; references. North 9842.

NEAT colored girl wants part time work; good cook; cleaner; best references. Call 1423 Q st. nw.

PERSONS advertising for "Situations Wanted" are warned to exercise careful investigation of persons offering positions where cash deposits are required to secure employment.

SITUATIONS—MALE 22

JANITOR—A1 man, experienced electricity, plumbing, painting, Columbia 10197.

OYSTER STABBER—Good reference; first class. 1322 Eye st., apt. 5.

JOURNEYMAN LINEMAN—Experienced as telephone lineman, catenary erector and electrician helper, wants work; anything; reasonable. B. Ragsdale, 310 C st. nw.

BUSINESS OPPORTUNITIES 24

BARBER SHOP—For sale; in hotel; good business. For information apply National Barber Supply Co., 431 11th st. nw.

AUTOMOBILE LOANS 25

CASH LOAN IMMEDIATELY.
1929 to 1931 models; year to pay; lowest rates in city. See Mr. Barnes, 1729 14th st.

REAL ESTATE LOANS 27

FIRST AND SECOND TRUST LOANS.
C. F. WARING,
1416 F ST. NW. National 9172.

DOGS—CATS—PETS 31

Fox terriers, Bostons, Esquimos and other pups. Singing canaries, parrots, monkeys, Gold and tropical fish Aquarium, alligators and turtles.
We carry a complete line of medicine and supplies.
SCHMID'S EMPORIUM OF PETS,
712 12th st. nw. Metropolitan 7113.

MISCELLANEOUS for SALE 35

COATS—One black, new; 3 others; size 36-40; good condition; reasonable. Adams 7011-J. 1525 Buchanan st. nw.

DINING ROOM furniture; solid mahogany, 9 pieces in good condition; leaving town; must sell at once; no dealers. Telephone Cleveland 5388.

GOOD RECONDITIONED used pianos, $50, $60, $75, $90 and $110; convenient terms of payment; purchase price allowed on a new piano any time in 2 years. Nat. 3659. W. W. Kimball Co., 721 11th st. nw.

JAPANESE teakwood table, real; unique Buddha lamp and shade on teakwood stand; wonderful Christmas gift; sacrifice for $70. Cleve. 5196.

PIANO—Ricca make, small size, beautiful new mahogany; cost $285; sell cheap. Box 31, Washington Post.

PIANOS FOR RENT—Brand-new apartment uprights, $5 monthly and cartage; plenty good reconditioned uprights, $4 monthly. Nat. 3659. W. W. Kimball Co., 721 11th st. nw.

TYPEWRITERS—Current models in standard and portable machines for rent; bargains in reconditioned typewriters. L. C. Smith & Corona, Inc., 1016 15th st. nw. National 0411.

WANTED—MISCELLANEOUS 36

BOOKS bought; highest prices; all kinds; any quantity. Phone Met. 5415. Pearlman's Big Book Shop, 933 G st. nw.

FURNITURE—If you want full value for your furniture, send to D. Notes; 25 years of fair dealing. Phone Dist. 8112.

GOLD, SILVER, WATCHES, DIAMONDS, and old jewelry needed for our mfg. dept.
SELINGER'S Full Cash Value Paid. 818 F STREET.

ROOMS—FURNISHED 42

ARIZONA HOTEL—310 C st. nw., block off Pa. ave.; neatly furnished rooms; lobby; 3 baths on each floor; shower bath; continuous hot water; $4 week up; transients, 75c to $1.

BANCROFT PL. NW., 2111 (off Conn. ave. and 8)—Sunny, comfortable room for two; shower; attractive neighborhood; $7 weekly.

CALIFORNIA ST., 1775, near 18th st., California Apartments; Apt. 34—Room next to bath; private family; $15. North 4150.

CALIFORNIA ST., 1775, near 18th st., California Apartments; Apt. 34—Room next to bath; private family; $15. Dec. 2631.

CALVERT ST. NW., 1914—Nr. 18th st. and Col. rd. and Shoreham Hotel. 2 rooms, porch; $10; large, single room, $7-$4; light housekeeping.

CALVERT ST., 1912—Near 18th st. and Columbia rd. Room, next bath, $18; also double room, $15 each; every convenience.

CAPITOL HILL—704 A st. se. South-front room; fine home for 1 or 2; every convenience.

CENTRAL — Exceptional living-bedrooms and suite (bath); fireplace; very clean, comfortable; janitor; adults; references. 1626 17th.

CENTRAL, 1314 15th st. nw., apt. 3—Corner front room; bright and sunny; double or single; permanent or transient; reasonable.

COLORED—Large room, suitable for 2; next to bath; also young man to share room; convenient; reasonable, Pot. 1167-J.

COLUMBIA RD. NW., 1743—Apt. 6. Two large, double, nicely furnished rooms; $25 for 2; also one single in apt.; refined gentlemen preferred. Mrs. H. Garrigues.

COLUMBIA RD., 1745, Apt. 4—Beautiful front suite; twin beds; suite with kitchen; reasonable. Col. 4675.

DOWNTOWN (1125 14th St. NW.)—Single room, $4; large room, private bath, $7.50, continuous hot water. Metro. 7290.

DOWNTOWN—1305 Rhode Island ave. nw. Newly decorated single and double front rooms; 4 baths; continuous hot water; terms reasonable.

DOWNTOWN, 1332 15th st. nw., apt. 43—Well furnished room; next to bath; always hot water; reasonable.

DUPONT CIRCLE—1320 19th. 2d-floor rooms; for gentlemen; next bath; continuous h. w., h.-w. ht., phone; reasonable.

E ST. SE., 225—Two front rooms, furnished; next to bath; light housekeeping; $30 month.

EMERSON ST NW., 1216—Single or double front room; for 2 men; next to bath; near cars and bus; telephone service; private home; meals if desired.

EUCLID ST. 1658—Apt. 4. Mrs. Bowie, near Meridian Park and Col. rd.; nice room; private family; meals optional.

EUCLID ST. NW., 1719—Single rooms; 2d floor; $15 month each; double room, front; suitable for 2; $25 month.

FAIRMONT NW., 1304—Nice, south room in attractive private home; adjoins bath; well heated; continuous hot water; $20 month; lady. Adams 3449.

FOURTH N. W., 4620—Sherman Circle; convenient bus, cars; desirable room and porch; new furniture; ladies only; $20 month single; $30 double. Col. 2983.

GIRARD ST. NW., 1364, Apt. 3 — Two nicely furnished rooms; home surroundings; gentlemen preferred.

HARVARD ST., 1459—Large, attractively furnished front room and small single room; entirely modern; continuous hot water; semiprivate bath; reasonable; garage, and breakfast if desired. Col. 5786.

KILBOURNE PL., 1706—Bet. Kenyon and Lamont, 2 attractive rooms; semiprivate bath; reasonable. Col. 4993.

L ST. NW., 1347—Beautiful 2-room and kitchen apt., completely furnished light housekeeping; rare chance for all-year home; only $45 monthly; 2 adults.

L ST. NW., 1347—Well-furnished single and double rooms; clean and sweet; excellent service; $5 to $7 weekly.

LANIER PL. NW., 1775—Double and single rooms, nicely furnished; plenty heat and hot water; board optional; quiet section, near all car lines.

LANIER PL., 1791—Apt. 45. Beautiful corner room, with extended view; to refined gentlemen seeking a home; reasonable; references.

MASS. AVE. NW., 511—Clean, comfortable rooms; in attractive modern home; also basement for mechanic.

MASS. AVE. NW., 1107—Nicely furnished front room, 2d floor; southern exposure; running water; near bath.

MOZART PLACE, 2606 (off Columbia rd.). Second-floor front room; entirely modern; meals optional; private home. Columbia 7026-J.

MT. PLEASANT, 2053 PARK RD.—Delightful, clean, 2d-floor room, adjoining bath; newly furnished; large closet, inclosed porch; 1 or 2 employed men or couple. Adams 1014.

N ST. N.W., 1426—Front room, $12; hot-water heat, electricity, continuous hot water; another room; garage; owner.

N ST. NW., 1816—Beautifully furnished double room; well kept; well heated; private bath.

N ST. NW., 1913—Attractive bright single front room, one gentleman; continuous hot water; central. Telephone North 6208.

NEAR DUPONT CIRCLE—Double room, 2d floor; twin beds; next bath; housekeeping privileges; $15 each. Pot. 5132.

NEAR THOMAS CIRCLE—1322 Mass. ave. nw. Nicely furnished room; for a gentleman; $20 a month.

N. H. AVE. N.W., 1139—Two light housekeeping rooms; two sleeping rooms; suitable for two; prefer gentleman.

NEW HAMPSHIRE AVE., 1824—Nicely furnished single room; next bath; $13.50 month; privileges. Decatur 5814.

NEWTON ST. NW., 1436—Large rooms, $15, $20, $25; plenty of heat; kitchen privileges; telephone. Col. 9188.

NORTH CAROLINA AVE. SE., 903—Two attractive rooms; suitable for couple or bachelor apt.; will rent separately; good heat and abundance hot water. Atlantic 0374.

OAK ST. NW., 1348—Large, attractive, southern exposure; private home; $20. Single room $10 month. Col 1527-J.

OPPOSITE MAYFLOWER—Clean, quiet, homelike apts.; 1 and 2 rooms, bath, or room; well furnished; spacious, comfortable; service available; references. 1717 De Sales.

PARK RD., 1842—Large living room, dining room; bedroom (twin beds), kitchen, bath; gas, electricity, heat included; garage space; adults; vacant Dec. 1.

QUE ST. NW., 1765—1 and 2 room apts. or entire floor; 4 rooms, kitchenette; southern exposure; private bath; gas lights.

SCOTT CIRCLE (1521 R. I.)—Single, double room; all modern conveniences; well heated; reasonable; transients considered.

SECOND ST. N.E., 327—Apt. 6; two single rooms; second floor; newly furnished; continuous hot water; near cars; gentlemen preferred.

THE PORTNER—Very comfortable and pleasant room; private family; gentleman. Phone North 1421, Apt. 150.

THE MARLBORO—917 18th st. nw., Apt. 61. Attractive, sunny room; twin beds; for 2 persons; plenty heat, hot water. Metro. 4256.

WILL share attractively furnished apartment with business girl; has porch overlooking beautiful view; centrally located. References exchanged. Decatur 5464.

128 C ST. NE.—Apt. 42. Single room; near Capitol; near car lines; nicely furnished; home privileges.

2 ROOMS and kitchenette, furnished, $40; also single room, $13. 2314 18th st. nw.

2D ST. SE., 318—Large front room; continuous hot water; hot-water heat; near House Office, Library, Capitol; reasonable.

500 KENYON ST. NW.—$15 and $20 mo.; single,double, $25; attrac. furn.; modern, private corner home; adults. Col. 6400.

12TH ST. NW., 1017—Nicely furnished rooms; all modern improvements; excellent location; rent reasonable.

12TH ST. NW., 1242—Downtown; cheerful, cozy, comfortable small room; $3 week.

1201 M ST. N.W., Apt. 3—Private apartment, newly decorated furnished room; next to bath; gentlemen; references.

1428 N ST. NW.—Beautifully furnished rooms, one with kitchen, in French family.

15TH ST. NW., 1228—Near Thomas Circle. Convenient downtown; single and double; ladies or gentlemen. North 3849-J.

15TH ST. NW., 1404—Double rooms, $6 week; twin beds. Single rooms, $3.75 week up. Continuous hot water; walking distance.

16TH ST. NW., 1846—Small room, adjoining bath; continuous hot water; also room; single or twin beds.

1627 K ST.—Near Carlton Hotel. Large south room, private bath; small rooms, semiprivate showers; men only.

17TH ST., 1626—Living room, sun bedroom, large closet, modern bath, abundant head and hot water; service available; references.

18TH ST. NW., 3204—Near Park rd. Large, well-furnished, 2d-floor front; twin beds; continuous hot water; semiprivate bath.

3924 14th ST. NW.—Large, airy room, with porch; next to bath; for one or two; reasonable. Adams 2868-W.

4712 5th ST. NW.—Well furnished front room, next to bath; suitable for two. Phone Col. 5339-J.

1330 MASS. AVE., NW., APT. 32.
Large front room; neatly furnished; next to bath.

OVERLOOKING IOWA CIRCLE.
1511 13th nw. Well-kept, quiet home; large, small front and back rooms, $12 mo. up.

ROOMS—UNFURNISHED 43

EUCLID ST. NW., 1424—Two rooms and sleeping porch; fireplace; southern exposure; very reasonable.

Furnished or Unfurnished 44

EUCLID ST. NW., 1727—Two front light-housekeeping rooms, running water; 2d floor; refined home; reasonable. Adams 3984.

ROOM and BOARD 45

BOLIVIAN CLUB—1633 16th st. nw. Refined business women; beautifully furnished; every comfort; real home table. North 9129.

CAPITOL HILL (326 Md. ave. ne.)—Near Library, Capitol, Union Station; lovely front room; excellent meals. Lincoln 1357.

COLUMBIA RD., 1754—Newly decorated, attractive front rooms; excellent table board optional; reasonable; owner's home.

COLUMBIA RD., 1371—Two connecting rooms, with board; home-served meals; children taken; convenient.

COL. RD., 2005—Under new management; room and board, table and dinner boarders; excellent hotel chef. Mrs. Ella M. Jarvis.

K ST. NW., 1333 (facing Franklin Park)—Near downtown business; lovely double and single rooms; refined surroundings; excellent home cooking; reasonable.

KILBOURNE PL. NW., 1712—1 double, 1 single room; well heated; comfortable beds; good substantial meals. Col. 9658.

KILBOURNE PL., 1706 (bet. Kenyon and Lamont)—Excellent meals; private home; warm, well-furnished rooms; all modern. Col. 4993.

MORRISON ST., 3733 (Chevy Chase, D. C.)—Beautiful suite of 2 connecting rooms, single and double, 7 windows; adjoining bath; 1st class table board; reasonable.

NEWTON ST. NW., 1814—FIRST-CLASS ROOM AND BOARD; TO REFINED PEOPLE APPRECIATIVE OF GOOD HOME SURROUNDINGS. ADAMS 10496.

PARISIAN family will take paying guests who want to practice their French; good location. Potomac 0458.

R. I. AVE. NW., 1519—Attractive single room; plenty heat and hot water; every convenience; reasonable.

THE HILLCREST, 2800 13th st.—Large room, semiprivate bath; excellent home-cooked food; charming surroundings; reasonable; single room and board, $40.

THE MANCHESTER—1426 M st. nw. Room and bath, $40-$50; with board, $40 each and up; 2 in room.

VERMONT AVE. NW., 1330—Well furnished single and double rooms; good home cooking. North 9533.

WYOMING AVE. NW., 1855—Live in beautiful home; lovely single and double rooms; automatic heat control; excellent meals; dance monthly; bridge every Thursday. Call Columbia 9201.

WYOMING AVE., 1854—Close to cars; exceptional home; double rooms with semi-baths; all conveniences; vacancy for one young girl; special rates; breakfast and dinner. North 8454.

ROOM and BOARD 45

13 ST. NW., 2523—Lovely double, single rooms; $37 to $42.50 each; excellent meals; near 2 car lines. Adams 1429.

1273 N. H. AVE. NW.—Large room, suitable for 2, in private Christian home; Dupont Circle; walking dist. depts. No. 7440.

13TH ST. NW., 2523 (detached)—Near Central High; single and double rooms; excellent meals; $37.50 to $42.50 monthly.

1513 MASS. AVE., Scott Hall Inn—Nicely furnished, steam heated single, double rooms; shower bath; excellent meals; special chicken dinner Sunday-Thursday.

19TH ST. NW., 1639—Widow and son, with beautiful home, would like to have a few refined gentlemen to room and board; references exchanged.

31ST ST. N.W., 1522—Attractive outside rooms; suitable for four; private family; reasonable; half square from cars and bus. West 1714.

5301 13th NW.—Large, attractvie front room; private family; reasonable; plenty car space, use phone; for two adults.

WHERE TO EAT 48

BOARD by the day or week; $1 day, $7 week; meals at all hours; convenient location. 624 Eye st. nw.; Met. 9673.

APARTMENTS—Furnished 50

DELIGHTFUL apt.; all outside rooms; 5 rooms, 2 baths, large porch; gas, electricity included; $185. Phone Col. 5668.

DOWNTOWN—Very desirable beautifully furnished, reasonable rent, 2 rooms, kitchen, bath; immediate possession. 534 20th st.

MASS. AVE., 1402—Ideal location; well furnished, 2 rms., semi-priv. bath, gas, elec. included, $45. High class clientele.

PARK RD., 1445—The Alton. 1½ rooms, kit., din., bath, large dressing room; unfr., $45; furn., $55, 3 rooms, front, south, kit., bath, north, large reception hall, dr. rms.; sunny; unfur., $79.50; free refrig.; 24-hr. elev.; resident manager.

THE TORONTO—5 rooms, reception hall and bath; nicely furnished; convenient; direct transportation to Senate and House Office Bldgs; all-night elevator and switchboard service. Apply Apt. 52.

APARTMENTS—Unfurnished 51

EAST CAPITOL ST., 311—2 rooms, large kitchen, bath; all modern improvements; entire 3d floor; heat and lights included; $35; adults only.

BEACON APARTMENTS,
1801 CALVERT ST. N.W.
2 rooms, kitchen, bath; Frigidaire; reasonable.
APPLY RESIDENT MANAGER.

1915 14TH ST. NW.
Desirable 5 and 6 rooms and bath apts.; elevator service; $40 to $85.
GEORGE F. HANE,
1422 F ST. N.W. National 3964.

CATHEDRAL MANSIONS South
For Discriminating People
2900 Connecticut Ave.
Spacious apartments. Electric refrigeration. 24-hour switchboard and elevator service. Large foyers. Exceptional large closet space. Units of 2 rms., kitchen and bath, $55 and $60; 3 rooms, kitchen and bath, $70 and $80; 4 rooms, kitchen and bath, $110.
Beautiful Outlook

"THE KNOWLTON"
2227 20th St.
In Kalorama Heights, apartments of 3 rooms, kitchen, sun porch and bath, $80 and $92.50. 24-hour elevator and switchboard service. General Electric refrigerators. See Resident Manager.
H. G. Smithy Co
1418 Eye St. Nat'l 5904.

THE CHANCELLOR
Close to Union Station and Post Office
214 Mass. Ave. NE.
1 room and bath $35.00
1 room, kitchen & bath $45.00
3 rooms, kitchen and bath $62.50
24-hour Switchboard and Elevator Service. Electric Refrigeration
Resident Manager on Premises

THE RANDOLPH
1372 Randolph St. N.W.
2 rooms, kitchen and bath $50.00
Frigidaire.

THE AUGUSTA
Cor. N. Y. and N. J. Aves.
3 rooms, kitchen and bath $48.00
Frigidaire. On 2 Car Lines.

THE VELDA,
1216 10th St. N.W.
1 room, kitchen, dining alcove, dressing closet and bath $41.50
2 rooms, kitchen and bath $47.00
Electrical refrigeration. 24-hour elevator service. Resident manager.

THE HARFORD
(Close to Central High School)
1315 Clifton St. NW.
Apt. 33—3 rooms, kitchen and bath, pantry $63.00
Large, Airy Rooms. Frigidaire.

1361 IRVING ST. NW.
3 rooms, kitchen, bath $65.00
Electric Refrigeration.

1737 NEW HAMPSHIRE AVE. NW.
1 room, bath and entrance hall, $38.00
3 rooms, kitchen, bath, and porch $75.00
Frigidaire. Garage Space

WEAVER BROS INC. REALTORS
Washington Bldg.
Dist. 9486

23 SECOND ST. N.E.
1 room, kitchen and bath $42.50
Electric Refrigeration.

3022 WISCONSIN AVE.
3 rooms, kitchen and bath 57.00
Electric Refrigeration.

410 CEDAR ST.
TAKOMA PARK, D. C.
4 rooms, bath and porch $65.00

1111 LAMONT ST. N.W.
2 rooms, kitchen and bath 50.00
Electric Refrigeration.

3149 MT. PLEASANT ST.
5 rooms and bath $66.50
Refrigeration.

Wm. H. Saunders Co.
INCORPORATED
Rental Agents
1519 K St. N.W. Dist. 1016.

The Woodworth
1306 10th St. N.W.
Apts. of 3 r. and b. $46.50 and $51.50

1440 Columbia Rd. N.W.
Apt. 22, 4 r. and b. $70.00
Apt. 25, 3 r. and b. $50.00

1820 Mass. Ave. N.W.
Apt. A, 1 r. and b. $47.50
Apts. of 2 r. and bath $70.00 to $75.00

1009 11th St. N.W.
Apt. 202, 1 r. kit. and b. $47.50

1001 Euclid St. N.W.
Apts. of 3 r. and b. $42.50 to $52.50
Apts. of 4 r. and b. $52.50 and $57.50

1440 Rhode Island Ave. N.W.
Apt. 23, 6 r. and b. $77.50
Electric Refrigeration.

THE WASHINGTON LOAN & TRUST CO.
Real Estate Dept. Na. 3440.

APARTMENTS—Unfurnished 51

DESIRABLE downtown apartments, three and four rooms and bath. Low rent. Inquire Zager & Salus, 920 New York ave.

Furnished or Unfurnished 52

THE RAVENEL, 1610 16th st. nw.
THE TIFFANY, 1925 16th st. nw.
3435 BROWN ST., at Oak (off 16th).
1 room, bath, to 4 rooms, kitchen, 2 baths, $37.50 to $110. See Resident Mgr.

OFFICES—STUDIOS for Rent 55

1300 SQ. FT.
OPEN SPACE
In the Heart of the Financial District
Can be subleased at a very reasonable rent from large corporation who have found it necessary to move to larger quarters. Apply
SHANNON & LUCHS
1435 K St. Natl. 2345

HOUSES—Rent—Furnished 57

DECATUR ST. NW., 710—Attractive corner home; modern; 6 rooms, bath, sleeping porch; nicely furnished; $75 mo.; refs.

HOUSES—Rent—Unfurnished 58

CHANNING ST. N.E., 231—5 rooms and bath; garage. Rent reasonable.

NEAR 3d and C Sts. N.E., Store, 6 rooms and bath; hot-water heat. Very low rent.

152 BRYANT ST. N.W., 6 rooms, bath and 2-car garage. $50.

Wm. H. Saunders Co.
INCORPORATED
Rental Agents
1519 K St. N.W. Dist. 1016

HOUSES—Rent or Sale 60

For Sale or Rent
A very attractive 4-bedroom, corner brick home, built-in garage, just across the bridge in Anacostia, D. C. Close to stores, schools and park.
Opportunity for Someone.
Open—Lighted—Heated
Tonight Until 9 P. M.
W. C. & A. N. Miller
1119 17th St. Decatur 0610.

SUBURBAN—For Rent 61

BUNGALOWS FOR RENT — Virginia, 6 rooms, bath, $50; Takoma Park, Md., 7 rooms, bath, garage, $65; Colmar Manor, Md., 4 rooms, bath, $30, and 5 rooms, bath, $40; D. C. west of Wisconsin ave., near schools, 7 rooms, bath, $60. Fulton R. Gordon, Peoples Insurance Bldg. Dis. 5231. Evening, Clev. 4733.

WANTED—TO RENT 65

WANTED—By private party, 10 or 12 room house, Mount Pleasant, between 14th and 16th st., $75 or $80 per month. Box 14, Washington Post.

HOUSES for SALE 66

VERMONT AVE., 1219—3 story; 3 apts.; janitor's quarters in basement; inclosed porches; 2-story, 2-car garage, A. B. C. oil burner; 19 rooms in all. Metro. 6817.

Burleith Residence
$7,950
This is the opportunity many have been waiting for, an English brick home in beautiful Burleith for less than eight thousand dollars. Six rooms and bath and all modern improvements. Situated near all types of grade and high schools, in quiet, refined neighborhood, yet only a few minutes from the downtown. An out-of-town owner, anxious to sell, has made this unusual buy possible. Terms arranged.
SHANNON & LUCHS, INC.
1435 K St. NW. Nat. 2345.

ROOMING HOUSE
Near Conn. Ave. and Woodley Rd.
The property contains six large bedrooms and two baths. On the first floor is the reception hall, living room, dining room, and kitchen. Entire house is in beautiful condition. Has new electric fixtures in the kitchen and the entire property has been redecorated throughout. Has oil burner and instantaneous water heater and garage.
Very Reasonably Priced
Reasonable Terms
Phone National 5833

Sixteenth and Whittier Sts.
An English type home containing 9 rooms and 3 baths. Large attic, built-in garage, sun room on first floor. Excellently situated in the neighborhood of increasing values. This is the last of several houses which it was necessary for us to take over in this operation and we have set a very attractive price on the same, and will make reasonable terms. Natl. 5833.

An Exceptional Buy
All Brick
6 Bedrooms and 3 Baths
2-Car Built-in Garage
Close to John Eaton School, National Cathedral, stores and transportation.
W. C. & A. N. Miller
1119 17th St. Decatur 0610

English Cottage Home in Chevy Chase
4 Bedrooms, 2 Baths, Club Room
$12,750
A new home in rapidly developing and attractive section. Masonry constructed, 8 rooms, 2 fireplaces, one of which is in the attractive basement clubroom; oak floors, copper guttering and spouting, slate roof. On lot 135 feet deep. One of the most attractive homes ever offered at this price.

Chevy Chase, D. C.
$12,750
Charming semi-bungalow (4 BEDROOMS, 2 BATHS), near Chevy Chase Circle. 2 bedrooms and bath on first floor; big living room with fireplace, with screened porch adjoining; oak floors and trim, beamed ceilings, maid's room, laundry and storage in basement; spacious closets. An unusual home, arranged for comfort and utility; beautiful big lot, well planted. A low-priced home.
Evening Phone Until 9 P. M.
BOSS & PHELPS
1417 K St. Realtors. Natl. 9300.

WANTED—REAL ESTATE 77

WANTED TO BUY for cash small farm; must be in good condition; nearby Md. state size, condition, exact location and price. Box 13, Washington Post.

MEMORIAL SERVICE FOR 39 DEAD IS HELD BY ELKS OF CAPITAL

Largest Death Roll Since Founding of Lodge Is Read at Rites.

PAST GRAND EXALTED RULER GIVES ADDRESS

Name of Daniel R. Nihion, Who Died at Ball, Latest Added to List.

Acting with more than 2,000 other lodges all over the country, Washington Lodge, No. 15, the Benevolent and Protective Order of Elks conducted its thirty-seventh memorial service last night at the Elks' Home, 919 H street northwest.

The purple cross in the center of a large white one, which symbolizes the number of Elks of the local lodge who have died since the last memorial service was held, was illuminated with 39 bulbs as the solemnn music of an organ filled the memorial hall. These are more deaths than have occurred in any single year since the lodge was organized, it was announced. Approximately 600 others have died since the lodge was started half a century ago.

Lawrence H. Rupp, of the Allentown, Pa., lodge, past grand exalted ruler, made the memorial address. He minimized the sorrow surrounding death by relating how many men have conquered the loss of relatives and friends by filling their hearts with renewed hope and turning their minds to idealistic objectives.

Works of Elks Is Told.

He illustrated this with quotations from several poets, and told of what Elks are accomplishing and have set out to accomplish throughout the United States.

The exercises were opened with Chopin's Funeral March played on the organ. This was followed by a barytone solo, "There Is No Death." Officers of the lodge then entered and took their places. The names of those who have died in the past year were read by William S. Shelby, secretary of the lodge. As each name was called a purple light appeared in the center of the large white cross, until an entire new cross was formed.

Other officers who took part in the ceremony were: David J. LaPorte, exalted ruler; Leonard M. Gawler, esteemed leading knight; Joseph P. Fagerty, esteemed loyal knight; John T. Ready, esteemed lecturing knight; Nathan Weill, treasurer; Thomas J. King, tiler; George C. Wathen, inner guard, Lemuel Robey, esquire; Charles J. Montgomery, chaplain and John S. M. Zimmerman, organist.

Members Speak Elsewhere.

John D. Fitzgerald, of the local lodge, made a memorial address to the Fredericksburg (Va.) lodge yesterday afternoon, while Edwin S. Puller, also of the local lodge, spoke at the Atlantic City lodge. The first Sunday in December is set aside for memorial services in all Elks lodges.

Most recent member of the local lodge to die was Daniel R. Nihion, grand tiler, who was stricken November 25 while attending the annual ball of the lodge at the Willard Hotel. Others who have died since the last memorial service were: Martin T. Maloney, David L. Frank, Charles I. Griffith, Harry I. Carroll, William H. Whiting, Daniel M. Shehan, James J. Sullivan, Louis Rollman, C. Olin Norris, Arthur J. Ellis, John Lynch, George W. Nash, George Ackman, William Blackman, Clyde A. Acton, Frank B. Gorman, Joseph O. Whiting, Charles McKinley, John W. Hurley, P. H. O'Farrell, M. C. DeVaughn, Albert J. Whitacre, Joseph M. Keefe, George Goldberg, James H. Parsons, George N. Proctor, William F. O'Brien, Frederick Wagner, Paul Leibel, William H. McCaffrey, C. E. Edwards, Edward P. Genger, Thomas A. Cannon, H. G. Zimmerman, Chester S. Jacobs, Elmer E. Isaac, Joseph King, William J. Bacon.

4 Bandits Rob Cabman And Drive Away in Car

Four colored bandits last night held up and robbed Lee C. Cole, 29 years old, of 219 Seventh street northeast, and took from him is taxicab and $7.

The group hired Cole at North Capitol and L streets northwest and ordered him to drive to First and Canal streets southwest, where they pressed a gun into his back. They drove off in the taxicab.

5 Hurt in Accident On Baltimore Road

Capt. Dan J. Barry Is One of Victims in Crash Near Riverdale.

Five persons were injured, two possibly seriously, in a collision yesterday at Johnson avenue and the Washington - Baltimore boulevard, near Riverdale, Md.

Capt. Dan J. Barry, U. S. A., of Carlisle Barracks, Pa., is in a serious condition in Casualty Hospital with a possible skull fracture and minor injuries. Virginia Fletcher, 22 years old, of 7019 Georgia avenue, was not seriously injured.

Frank O'Rourke, 25 years old, of 310 Indiana avenue northwest, who was riding in the second automobile, is in Providence Hospital under treatment for a possible skull fracture. Robert Leary, 24 years old, and James A. O'Donnell, 25 years old, of the same address, were also taken to Providence Hospital. Leary received a fractured left leg and lacerations of fractured left leg and lacerations of the face.

Street Car Club to Meet.

The Kilowatt Club, an organization of employes of the Washington Railway & Electric Co., will hold its regular monthly meeting in auditorium of the Potomac Electric Power Co. tomorrow evening.

Philosophical Inquiry Group to Meet.

The Society for Philosophical Inquiry of Washington will hold a meeting at 4:45 o'clock tomorrow afternoon at the National Museum. Miss Matalee T. Lake will give an address on a Monistic Dialectic.

Rescue Workers Revive Victim of Monoxide Gas

The efforts of Emergency Hospital doctors and the Fire Rescue squad to save the life of Harry D. Kizer, a Government accountant, who was overcome yesterday by monoxide gas in a garage near his home, were rewarded after the application of artificial respiration for more than two hours.

Kizer, who is 52 years old, lives at 5702 Colorado avenue northwest. He was found on the floor of the garage in the rear of his home, a victim of monoxide gas.

The Fire Rescue Squad and Emergency Hospital ambulance were summoned. Their attempts to induce respiration were rewarded when Kizer revived. He was taken to Emergency Hospital for further treatment. His condition is still regarded as serious. He is employed in the General Accounting Office.

CARAWAY MEMORIAL PLANNED BY WOMEN

Jury Service Test Is Urged at Meeting Here of National Party.

Members of the National Woman's Party, meeting here in biennial convention, launched plans yesterday for a memorial to Thaddeus Caraway, late senator from Arkansas, in recognition of his work on behalf of equality for women. Plans were also made for an official welcome to Mrs. Hattie Caraway, widow of the senator, who has been chosen to succeed him in the Senate.

The memorial, according to present plans, will have as a central feature the words that Senator Caraway uttered in dedicating Alva Belmont house, headquarters of the National Woman's Party, located on Capitol Hill, at 144 B street northeast.

The words are: "The last shot for the freedom of the States was fired from this building and I confidently predict the last shot for woman's freedom will be fired from here."

A jury service protest case should be started to test the legality of appeal by women convicted by a jury without a member of their sex serving on it, Miss Gail Laughlin, of Maine, asserted at the afternoon session. Miss Laughlin is the author of the jury service bill passed in California.

Equality in Night Work.

Without exception the working women of Georgia and Rhode Island, employed in the mills and factories, are emphatically opposed to any legislation that would abolish night work for women, the convention was told by Miss Josephine Casey, of Illinois, who made a tour of these two States. These women want equal rights with men in regard to working at night, according to Miss Casey.

Miss Maud Younger, congressional chairman of the party, spoke on the extension of the work of the party into international fields and said that four international conventions have been held within the past two years.

An equal rights dinner was held last night in the Chinese room of the Mayflower at which six speakers made addresses on the different phases of equal rights.

Officers Elected Today.

Dr. James Brown Scott, president of the American Institute of International Law, spoke on the agreement of international jurists on equal rights; Representative John L. Cable, father of the Cable act, spoke on the new nationality law; Miss Gail Laughlin, former member of the Maine Legislature, spoke on the jury service appeal case; Senorita Dona Juanita Molina de Fromen, representative of Nicaragua on the Inter-American Commission of Women, told what the women of 21 republics will demand in the way of equal rights at Montevideo; Mrs. Harvey W. Wiley, national chairman, told of the accomplishments by women since equal suffrage, and Miss Kathleen O'Connell, a mill worker from Georgia, spoke on equal rights in industry.

The convention will end today with the election of officers and the reports of the resolution committee.

J. J. Mallon, Former Capital Resident, Dies

John J. Mallon, valuation expert for the Pennsylvania Railroad and former resident of Washington, died Saturday at his home in Lansdowne, Pa., as result of an operation performed ten days ago.

Mr. Mallon lived in Washington 10 years when he represented the Pennsylvania Railroad before the Interstate Commerce Commission. He left this city five years ago. He was a graduate of the University of Pennsylvania. Survivors are the widow, Mrs. Martha Mallon, and three children, Arthur, John and Jerry Mallon.

"The Other Wise Man" Rehearsals Are Called

"The Other Wise Man," Henry Van Dyke's Christmas legend, which is to be presented at the Luther Place Memorial Church December 27, 28 and 29, will be rehearsed for the first time Wednesday at 7:30 p. m. in the chapel of the church.

At this rehearsal, all parts in the coming presentation will be decided upon. All players who took part in previous years' productions are invited to be present.

Skyviews of Washington—No. 37

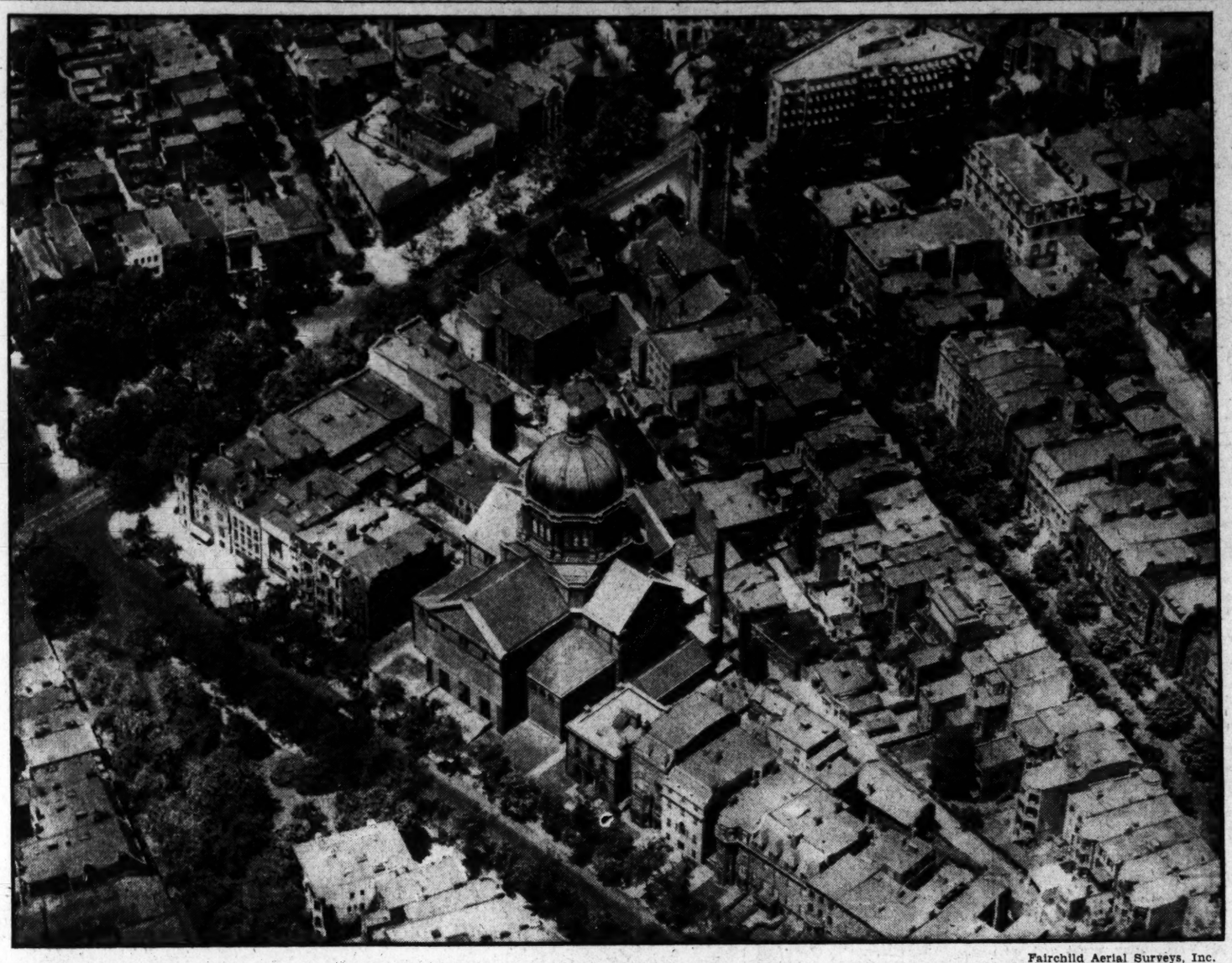

Fairchild Aerial Surveys, Inc.

ONE of Washington's older, but exclusive, residential sections is shown in the above aerial photo of the triangle formed by Rhode Island avenue, N street and Connecticut avenue northwest.

The domed edifice in the foreground of the picture is St. Matthews Church, facing on Rhode Island avenue and just east of its Connecticut avenue terminus.

The tower rising in the central background is part of the Church of the Covenant, First Presbyterian Church, and the triangular structure facing it from the opposite side of Eighteenth and N streets is an apartment house whose number is its name, 1302 Eighteenth.

M street is shown making a junction with Rhode Island avenue in the lower left-hand corner of the picture. The thoroughfare seen running west off Connecticut avenue in the upper left-hand corner is Jefferson place.

WILBUR PREDICTS DRY LAW SUCCESS

More Young People Obeying Statute, He Tells Closing W. C. T. U. Session.

Addresses by Secretary of the Interior Ray Lyman Wilbur and Joy Elmer Morgan, editor of the National Education Association Magazine, featured a concluding session of the regional conference of the Women's Christian Temperance Union yesterday afternoon at the Foundry M. E. Church.

A prayer meeting, attended by several hundred members, was held at the Mayflower Hotel last night. It was conducted by Mrs. Ella A. Boole, president of the union. Silent and spoken prayers were invoked for advancement of law enforcement. Stress was placed on the need for added pressure in enforcing the prohibition law.

Law enforcement was the keynote of Secretary Wilbur's address. He predicted a more serious observance of the prohibition law in the future, and expressed the opinion that more younger people of the Nation are observing it than before. The fact is being brought home, he told the women, that the law should be observed as a patriotic duty.

As a supplementary feature of the conference, a wreath will be laid at the base of the statue of Frances Willard in Statuary Hall at the Capitol today by Mrs. Ida B. Wise Smith, of Des Moines, vice president of the W. C. T. U.

The conference was opened last Friday with a storm session at which the spotlight was cast on the forthcoming presidential campaign with a backward glance on the last one. Every effort was made at the conference to organize the women and present a solid front in the 1932 presidential campaign. Twenty-four other conferences are to be held in various parts of the country to continue this work.

Alleged Drunken Driver Is Fined $113 and Costs

Walter Gaines, of Chesterbrooke, Va., was fined $113 and costs on a charge of driving while drunk at a hearing before Mayor L. P. Daniels, at Falls Church, Va., Saturday night.

Gaines was arrested by Town Sergt. Paul Herman, in Falls Church on November 26, after he had collided with a telephone pole, knocking it down. He was charged with driving while drunk and was released on a $500 bond.

Park Citizens Meet Wednesday.

The American University Park Citizens Association will meet Wednesday evening at 8 o'clock in Hurst Hall, Massachusetts and Nebraska avenues northwest.

More Than 200 Attend Chanukah Celebration

More than 200 attended a Chanukah Festival last night at the Adas Israel Congregation held under auspices of the Charekakshon, of the synagogue.

Cantor Novach lighted the candles commemorating the festival and speeches were made by the following: Nathan Plotnick, Rabbi Metz, Joe Wilmar, president of the Congregation, and Isador Kaplan. The keynote of the speeches centered on an appeal for support of the Jewish Education Association and for "a bigger and better" attendance at the congregation.

Y. W. C. A. WORKERS BUSY FIXING TOYS

Junior League, Scouts and Firemen Are Aiding in Christmas Charity.

With members of the Junior League of Washington, the D. C. Boy Scouts and Firemen of Engine Company No. 1 aiding in the task of renovating hundreds of worn and discarded toys to be sent to the boys and girls in the city's orphanages and hospitals at Christmas time, the Girl Reserves of the Young Womens Christian Association are bending every effort to bring the total number of gifts to 6,000, which will be needed this year if every boy and every girl is to have a visit from Santa Claus on Christmas Eve.

Up to date, 3,332 toys have actually been finished, and are already to be tied up and addressed individually to their prospective owners; but 3,000 more old books, games, dolls and all kinds of toys are still needed if the total is to be reached by Christmas. Girl Reserves and the cooperating groups are working early and late and will continue to work, in double shifts each day between now and Christmas Eve. One thousand additional toys were received last week, from many persons in the city.

The public is asked to send in as many toys as possible this week to the Young Women's Christian Association, Girl Reserve department, Metropolitan 2102, or the reserves will send for them if notified of the address.

Members of the Junior League of Washington, who are assisting in the repairing of the toys, are Mrs. Beverly Walter, Miss Priscilla Parker, Mrs. J. P. Nolan, Mrs. F. S. Winston, Miss Elsie Quinby and Mrs. W. H. Porter.

Boy Souts, under the direction of Scoutmaster William H. Murray, Troop 21, and Assistant Soutmaster A. C. Murray, also of Troop 21, who are working two nights a week repairing the mechanical toys sent in, are Scouts Mullady, G. Mullady, Jennison, Hyde, Crump, Clark, Doolan, Kimball and Torney.

The firemen assisting in the work headed by Capt. S. M. Gould, are: Sergt. W. J. Bunton, Privates R. L. Lynch, J. W. Holmes, C. E. French, R. H. Hooper, J. M. Keyser, R. A. Warfield, S. H. Ritnour, of platoon No: 1, and Lieut. J. E. Suit, E. P. Archer, F. J. Balik, N. B. Carmet, C. R. Gough, E. Hollidge, A. W. Kluge, L. R. Smith, J. C. Weaver, of platoon No. 2.

Geological Society to Convene.

The 483d meeting of the Geological Society of Washington will be held in the assembly hall of the Cosmos Club at 8 o'clock Wednesday evening. O. E. Meinzer will speak on the history and development of ground water hydrology.

LEADER RAPS PLANS ON DRY REFERENDUM

Clinton N. Howard Declares Nation Is Doomed if Demands Are Met.

"This country is doomed and damned if it surrenders to the demands of the wets for a referendum," said Clinton N. Howard, chairman of the National United Committee of Law Enforcement in addresses to two Washington congregations yesterday.

"Do not be misled by those who are prophesying early repeal of the eighteenth amendment. The American people have been slow to amend their organic law. They have never put anything into the Constitution in haste, and they have never taken anything out after they have once put it in," the speaker declared.

The topic of the talk was "The Future of Phohibition," and was given in the morning at the National United Brethren Church and at the evening at the Metropolitan Baptist Church.

Commenting further upon the probability of the people of the United States amending the Constitution, he said, "If they ever do, the last two to go will be the thirteenth amendment that abolished slavery and the eighteenth amendment that abolished the saloon. It required 36 States out of 48 to put prohibition in; it will require 36 States out of 48 to take it out, no matter which constitutional plan the wets employ.

"The President has refused to yield. He has stood by the platform on which the American people elected him. He has met every crisis with a constructive program that has contributed to national and international stability, with revolution, communism and financial chaos threatening the world.

"He has piloted the Ship of State through the whirlpool rapids of international suspicion, economic suspension and Asiatic strife.

"Any candidate, or party, standing for nullification by indirection while the eighteenth amendment remains in the Constitution is headed for disaster in the next presidential election," he concluded.

Gifts for 1,500 Aim Of Central Mission

Arrangements Started for Party on Christmas for Needy Children.

The Central Union Mission will play Santa Claus to 1,500 or more poor children of Washington at its annual Christmas Day party for which preparations have begun, it was announced last night.

Mrs. John S. Bennett, who is in charge, said that each of the more than 1,500 cases is being given individual attention. Christmas bags are being distributed among the churches of the city and many clubs also have sent in requests.

There is no limit, Mrs. Bennett said, to the number of bags an individual or organization may fill. She stressed, however, that unless articles of clothing, with a few toys and candies, were the greatest need in filling the bags.

Mrs. Calvin Coolidge always attended the Christmas parties of the Central Union Mission. When Mrs. Herbert Hoover became the First Lady, she kept up the tradition and it is hoped that she will be able to attend the party this year.

Woven-Work Exhibit At Hay-Adams House

Woven articles made by girls of Crossnore School at Crossnore, N. C., will be on exhibit this week in the D. A. R. suite of the Hay-Adams house. The exhibit is under the direction of Miss Thelma Church, secretary to the Rev. C. McCoy Franklin, president of the school.

Crossnore school was founded by Dr. Mary Martin Sloop, well known in D. A. R. circles in Washington. Last year one-third of the funds contributed by members of the D. A. R. in the District were given to the school for scholarships. Dr. Sloop, at present business manager of the school, will visit Washington during the month.

YULE MAILING LIMIT NEAR, MOONEY SAYS

Postmaster Urges Patrons to Send Bulk of Their Gifts This Week.

Postmaster Mooney yesterday urged patrons of the Washington postoffice to do at least the bulk of their Christmas gift mailing this week.

"By the first of next week the annual pre-Christmas strain and overload will be thrown on the postal departments throughout the country," Mr. Mooney pointed out. "Reports from other cities show that the earlier mailing of Christmas gift packages has attained tremendous headway throughout the country this year. We hope to see this week a big mailing week in this city."

The postmaster further pointed out that the "dead line" for certain types of Christmas package mailing is rapidly approaching. Gift packages destined for foreign countries should be mailed immediately if they are to catch the ocean mails, while packages for California and the Far West and South at points in this country should be in the mail by December 14.

Postmaster Mooney was enthusiastic in expressing his approval of the action of Washington merchants in making their complete Christmas stocks available earlier this year.

Civitans Will Elect Officers Tomorrow

Annual election of officers of the Washington Civitan Club will take place at a dinner meeting at 6 o'clock tomorrow evening. A meeting with the Boys' Garden Club will be held December 18 at the Y. M. C. A.

Nominations for officers are: Shelton Cameron and Maurice Townsend, for president; John Jacob, Arthur Richards, W. F. Smith, R. R. Sparrow and Schley Zirkin for vice presidents; E. S. Brashears, George Coale, T. J. Crowell, Eugene Gott, jr., J. B. Henderson, W. M. Kochenderfer and Hugh Smith for directors.

'HAPPINESS' IS GOAL IN LIFE, CLERIC SAYS

Dr. Depp Asserts That Many Have Found It Even in Hardships.

"The one word that comes nearest answering the question, 'What do we want to get out of life?' is happiness," said the Rev. Mark Depp preaching last night at the Calvary Methodist Episcopal church, Columbia road near Fifteenth street northwest. Dr. Deep's sermon was on the subject, "Jazz or Joy."

"The question of the greatest good, the best goal of life, has been discussed directly and indirectly more than any other; but we do not let it alone for the simple reason that we are tied up in this business of life—we are in the arena and the game is on. What do we want to get out of life? Our deepest, strongest desire, what is it?"

"If one prayer could be granted, what would it be? Not robust health nor even personal beauty, for if by some magic everybody could be made strong and vigorous and all women beautiful as the famed Helen of Troy, the question would still remain—what to do with life?"

"Not fame, although it is a legitimate desire to be well thought of, to be known and admired, and better still, to make some contribution to the welfare of the world before for us the curtain rings down. Not wealth, excepting only the downright misers, of whom there are but few, for no man desires money but for what it will do or what he thinks it will do," Dr. Depp continued.

"There is no quarrel with the fact that happiness is what we are seeking. We want to live, to be happy, to get the most out of life. But how? It is easy to miss the path and find ourselves utterly impoverished even while we seek riches. It has been the experience of thousands that in trying to find happiness they were miserable."

"Most of us have lived long enough to observe that not infrequently the most restless, dissatisfied, unhappy people were the most ardent devotees of pleasure, living in a merry-go-round of gayety. People who strive hard for happiness but seem to have little of it."

To be sure a man is not expected to be happy if suffering or starving, but there have been men and women with a few comforts and many hardships, who found the secret of radiant, triumphant living, Dr. Depp concluded.

Citizens' Body to Renew Original Deed Covenant

The Cathedral Heights-Cleveland Park Citizens Association will renew the covenant of the original deed for the property in that section, with all its restrictions, at a meeting tonight in the John Eaton School.

Col. J. S. Easby-Smith will be the guest of the association.

GODLESS RELIGION CLAIMS ATTACKED BY CHURCH LEADER

Belief in Divine Being Is Termed Indispensable by Rev. C. C. Rasmussen.

MESSIAH IS STILL NEAR, HE AVOWS IN SERMON

Has Not Deserted Humanity in Present Time of Stress, Pastor Asserts.

"There is no religion without God," declared the Rev. Carl C. Rasmussen, preaching yesterday morning at the Luther Place Memorial Church, on "Where Is Thy God?"

"It is true that many just at present are advocating a nontheistic religion,' but there has never been an enduring religion without belief in God. Lacking that, we may have philosophy and 'hics, but not religion," he explained.

"Religion is as old as humanity, and, despite all its imperfections, apparently deathless, because the heart of man cries out for more than human aid in what it recognizes as its unequal battle with all the mystery, the loneliness, the perils and the burdens of life.

Religion of Early Israel.

"The religion of early Israel was alive and vibrant with this sense of the nearness of Jehovah. He was not far away. He was as close as the burning bush, no farther away than the top of Sinai. He dwelt in the sacred Ark and eventually His glory rested in Jerusalem, making it a holy city. As a present God, He was good to Israel. He chose for them a land of promise. He liberated them from the bondage of Egypt. He made a path for them through the Red Sea. He gave them manna and water in the wilderness. He gave them victory in their battles.

"But there came a day when men were more conscious of the wider horizons of existence. The idea of God was expanded to encompass all the universe. God was recognized as the Creator who transcended all spacial boundaries. He was conceived as universal. And men sensed the holiness of God so keenly as to feel that mortal and sinful man could not approach Him who occupied the throne of the heavens. Universality and holiness made Him a remote and awful God who could be approached, if at all, only through successive orders of spiritual intermediaries. God was lost from man's reach in the mysterious heights of the unexplorable. Man could give no more definite answer to the old question, 'Where is God?' Dr. Rasmussen said.

Message of Nearness.

"But when the world had thus lost God in remoteness, Jesus came into the world with His message of the nearness of God. It was not that God was less exalted or less universal than men had supposed. It was rather the glorious revelation that there is no irreconciliability between universality and nearness. Indeed when universality is truly understood it makes nearness inevitable.

"We see God's presence all about us in the order and beauty of the world. This order we ascribe to the reign of the 'laws of nature.' But the 'laws of nature' cause nothing. They are but formulation of the way in which we see things happening. The philosopher may explain what thus happens by reference to a 'principle of concretion.'

"We see God's presence wherever a helpful hand is stretched forth to minister to need. God is love, and wherever love is at work, God is at work. God is here! His battle is ceaseless till it rests in eventual triumph of the good. Let us not stand gazing up into the heavens, yearning for a departed God. See Him all about us in unwearying activity for the coming of justice and mercy and love. The universe pulsates with the moving of His spirit. Our very hearts vibrate with it. God is here! God is with us!"

Fraternity to Give Dance.

Alpha Chapter of Tau Kappa Phi Fraternity has completed plans for a dance at the Hay-Adams House December 28. The following committee will be in charge: George Gingraf, William A. Fiading, Francis P. McGrath, Joseph Schram and Lawrence Hartnet.

Vital Statistics

BIRTHS REPORTED.

Joseph F. and Ethel M. Hanley, girl.
George W. and Vernah V. Newport, girl.
Burton E. and Margaret Cole, boy.
Michael P. and Susan D. Troiano, boy.
Charles C. and Angelina Maggio, boy.
Frank and Julia Tracey, boy.
Hansell G. and Hattie B. Brockway, boy twins.
Norman S. and Alice M. Clarke, boy.
Charles N. and Louise Hawkins, girl.
Claude A. and Signa Whitmire, boy.
Emmet L. and Victoria Long, girl.
Abraham and Esther Jaffe, boy.
Geary and Elizabeth Eppley, girl.
Frank P. and Alice Burke, girl.
Charles B. and Virgie Murray, boy.
Richard H. and Sarah E. Coates, girl.
Harry and Jessie Molen, boy.
Andrew and Irene Jackson, boy.
Frederick and Charlotte Owens, boy.
Lee and Pearlee Johnson, boy.
Henry and Evelyn Suher, boy.
James and Elizabeth Green, girl.
George and Nettie Johnson, girl.

DEATHS REPORTED.

Eliza F. Patrola, 86 yrs., 1215 Jefferson st. nw.
William Keeler, 85 yrs., Garfield Hospital.
Willis L. Shepard, 84 yrs., 5000 14th st. nw.
Henry Machen, 79 yrs., 220 H st. ne.
Charles F. Page, 79 yrs., 1739 W st. se.
Lejta G. Moseley, 70 yrs., 1851 Redwood terrace nw.
Susan C. Bradley, 65 yrs., 2334 19th st. nw.
Rosita S. Powell, 61 yrs., 2400 16th st. nw.
Louie B. Morrow, 53 yrs., Emergency Hospital.
Charles H. Gottenkieny, 52 yrs., 413 10th st. se.
Charles Barrick, 40 yrs., Georgetown Hospital.
Irene Sauker, 14 yrs., Providence Hospital.
Liza S. Carter, 85 yrs., Casualty Hospital.
Elizabeth Walker, 71 yrs., 1621 S st. nw.
Nellie Jamieson, 60 yrs., 311 3d st. sw.
George H. Odderick, 46 yrs., 4911 Grant st. ne.
George Wigenton, 42 yrs., Freedmen's Hospital.
John W. Matthews, 42 yrs., 1001 1st st. ne.
William H. Alexander, 37 yrs., 1603 U st. nw.
Pearl Bond, 25 yrs., Tuberculosis Hospital.

Doctor Gives Blood to Save Life of Son of Gen. Treat

A physician at Casualty Hospital gave his blood yesterday in an attempt to save the life of Joseph B. Treat, 37 years old, son of Maj. Gen. Charles G. Treat, retired, once commandant at West Point, who was injured early yesterday in an automobile accident on the Marlboro pike near the District line.

Treat was in an automobile operated by Charles Fascine, of 1315 Massachusetts avenue northwest, when the car got beyond his control and struck a telegraph pole. Treat was taken to Casualty Hospital, suffering of fractures of both legs, shock and loss of blood.

Blood transfusions were found necessary and Dr. Charles Lemaster, of the hospital staff, volunteered to give his blood. After the transfusion Treat's condition was still regarded as serious. Fascine was unhurt in the accident.

Treat lives at 1818 Nineteenth street northwest.

Trio, Surprised in Theft, Outrace Police in Chase

A 30-mile chase from the District to Ellicott City, Md., was lost early yesterday by two policemen attached to the Thirteenth Precinct, who had surprised a woman and two men while they were trying to break into a store at 4911 Georgia avenue.

Patrolmen F. E. Kenney and J. R. Jenkins noticed the car parked in the rear of the store owned by Samuel Weinstein. As they approached a man ran from the shadows and leaped into the automobile, which sped out Georgia avenue to the District line.

The policemen chased the higher powered automobile into Ellicott City, where the police car was outdistanced. Weinstein reported the store had been entered but nothing was stolen.